HONITON & DISTRICT Agricultural Association

Est. 1890

Honiton Agricultural SHOW

Thursday 6th August 2026

AT THE

SHOWGROUND HONITON

SCHEDULE OF CLASSES

Entries Close 1st July 2026

Secretary: M. Connor, Bank House, 66a High Street, Honiton, Devon EX14 1PS
Tel: (01404) 41794

Supporting the Rural Community

Everys' Farming and Rural Business Team combines specialist legal knowledge with practical advice across all areas of equestrian and agricultural law.

Find us on Avenue A.
Join the team for a chat and a bite to eat.
We look forward to seeing you!

Call 01404 43431
email law@everys.co.uk
everys.co.uk

everys solicitors

Honiton • Exeter • Exmouth • Seaton • Sidmouth • Tiverton • Taunton • Crewkerne

Authorised and Regulated by the Solicitors Regulation Authority (no. 655338).

PEARCE SEEDS

An independent company of agronomists specialising in all aspects of crops and agronomy

We are an agronomy and agricultural services company, supplying farming and agricultural products and services.

We supply agrochemicals, cereals & oilseeds, forage seed, grass seed, clover seed, maize seed, lawn seed, fertiliser, fibrophos, agricultural lime and silage additives. Our BASIS and FACTS qualified agronomists provide expert services including soil sampling, nutrient management planning, bespoke grass mixing and advice on crop selection and rotations.

PEARCE SEEDS | PEARCE DAIRY | PEARCE POULTRY | PEARCE SPORTING SERVICES

www.pearceseeds.co.uk - 01935 811400 - info@pearceseeds.co.uk

BLACKDOWN OFF ROAD

The growing name for Offroad Vehicle Equipment based in the heart of the Blackdown Hills on the Devon/Somerset border. With thousands of parts in stock to improve your Land Rover and keep it running at its best. Everything is available to mail order via our website or pick up is available on request.

Lodar WIRELESS SOLUTIONS · shadow off-road vehicle equipment · FRONT RUNNER · TerrafirMa Serious 4x4 Accessories · BRITPART The quality parts for Land Rovers · Hi-lift · SAFARI SNORKEL · WARN · ARB 4X4 ACCESSORIES

Please give us a call on 01404 891121 or email sales@blackdownoffroad.co.uk

BLACKDOWN FARM SERVICES
AGRI PARTS

Supplying Agricultural Parts, Products and Lubricants from our base in the heart of the Blackdown Hills on the Devon/Somerset border. Located just minutes from the B3170 & A303 we are very easy to find. We have an ever increasing range of parts and products in stock with an even bigger catalogue available to order.

KILLBRAN TOY TRAILERS · UTV LED LIGHTING · Sparex · TORNADO · bruder · VAP VAPORMATIC · siku · LBC · GWAZA LTD · BRITAINS · KRAMP · PROMECH · exol

Please give us a call on 01823 429431 or email sales@blackdownagriparts.co.uk

BLACKDOWN FARM SERVICES

Serving Your Farming Community

Kidd · MOULTON · LOGIC · EPM · Winton · MX · BOBMAN · AN TRAILERS · BEACO PRODUCTS · RITCHIE · albutt · WHITES · SIP · McCAULEY TRAILERS · Quicke · CHERRY PRODUCTS

Quality new and used Attachments, Machinery and Trailers bought and sold

New and used stock always available

Call us today on:

01823 429431 or 07760 236534

www.blackdownfarmservices.co.uk

CONTENTS

General Information 5
Timetable 7-9
Judges' Panel 10-11
Prizes & Awards 11
Cattle 12-18
Sheep 19-23
Farms Competitions 24
Horse and Pony Section 25-36
Championship Awards 37
Regulations 38-41

GENERAL INFORMATION

Entrance to Ground: Adults – In Advance £22.00
Children under 16 years - In Advance..... 2 Children Free * Accompanied by Paying Adult
All tickets may be purchased in advance on-line from www.honitonshow.co.uk

PUBLIC CAR PARK FREE
MEMBERS ENCLOSURE WITH BAR, DINING ROOM, LOUNGE, CLOAKROOMS AND MEMBERS LAWN, PUBLIC BUFFET AND LICENSED BAR

ENTRIES CLOSE on 1st July 2026

Payment via BACS (Please reference Cattle/Sheep or Horse Entry and name): Account name: Honiton & District Agricultural Association, Account Number: 20488941, Sort Code:20-30-47

Alternatively, payment can be made by cheque to: Honiton & District Agricultural Association

Please send together with your payment to:
Show Secretary, H&DAA, Bank House, 66a High Street, Honiton, Devon, EX14 1PS

PLEASE MAKE YOUR ENTRIES ONLINE VIA SHOWING SCENE/ HONITON SHOW.

KINDLY NOTE THE ENTRY FORMS ARE ONLY TO BE USED IF YOU ARE UNABLE TO APPLY ONLINE.

All exhibitors will be required to adhere to all current, Government legislation as at the date of show in addition to any requirements by H&DAA.

Full particulars of:
WEST OF ENGLAND HOUND SHOW
westofenglandhoundshow@gmail.com

PRIVACY POLICY

The Honiton Agricultural Society privacy policy sets out the basis on which any personal data we collect from you, that you provide to us or that we may receive from others about you, will be processes by us. It includes data that we hold electronically and in paper files.

Details of entries will be published in the catalogue and passed to our printers, solely for the purpose of compiling that publication. Results information may be published (in printed form and online) and provided to the press and Breed Societies for publication. Information relating to exhibitors and their animals may be provided to DEFRA, Trading Standards, Animal & Plant Health Agency (APHA), British Cattle Movement Service (BCMS), SAC, Breed Societies, County Councils, Veterinary Advisors and others who have regulatory access.

MID-SOMERSET SHOW

MID-SOMERSET SHOWGROUND,
SHEPTON MALLET

SUNDAY 16TH AUGUST

ENTRIES CLOSE 20TH JULY

LIVESTOCK & EQUINE SHOWING

- BREED CLASSES IN ALL LIVESTOCK SECTIONS
- HEAVY HORSES
- BEEF
- DAIRY
- NOVELTY
- DONKEYS
- YFC CATTLE
- YOUNG HANDLERS
- NPS, VHS, CHAPS, ROR
- SHETLAND PONIES

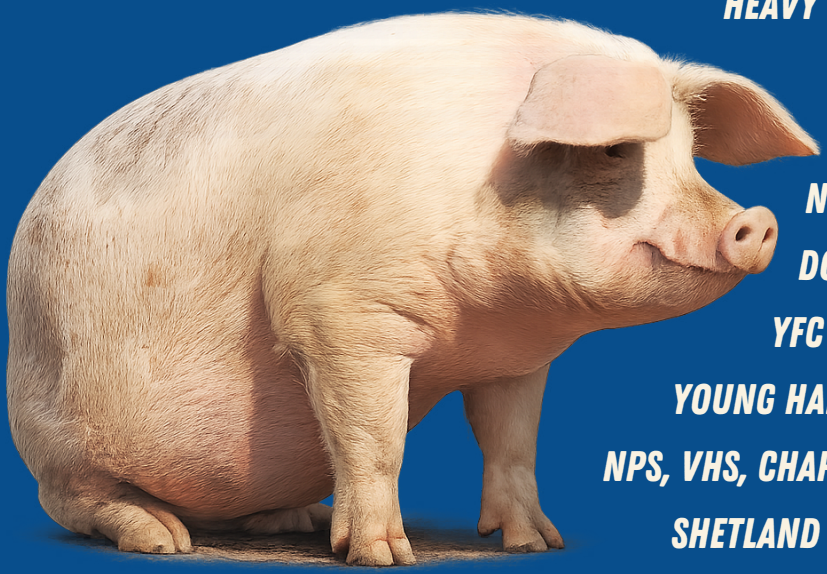

BOOK NOW AT: WWW.MIDSOMERSETSHOW.ORG.UK

THE JUDGING OF CLASSES

PROVISIONAL TIME TABLE & ORDER OF JUDGING

This programme is provisional and the Association reserves the right to amend or cancel according to necessary or prevailing conditions. Exhibitors are asked to note the provisional times of judging and must be prepared to enter the Ring up to 20 minutes before the advertised times. Any major changes in timings or venue will be circulated to Exhibitors with tickets etc prior to the Show.

CATTLE RINGS

CATTLE

1 - 75	Cattle Classes (to follow YFC Calf Classes)	from 9.30am
	Inter-Breed Cattle Championship	provisional 12.00
78a - 80	YFC Calf Classes (to follow Junior Handler Classes)	from 9.00am
80a - 84	Junior Handlers Classes	from 8.30am
	All prize winning cattle will parade at	15.00

SHEEP

221, 222 223 & 224	Sheep Young Handlers	09.30
100-220	Sheep Classes	prompt 10.00
	Sheep Championship	provisional 13.00
	All prize winning sheep will parade at	15.00

HORSE CLASSES

RING ONE

215	Riding Horse Brood Mare in Hand	prompt 9.00
215a	Riding Horse Foal (Progeny of Mare in Class 215)	
216	Hunter/Sport Horse Brood Mare In Hand	
217	Hunter/Sport Horse Foal, (Progeny of Mare in class 216)	
218	Hunter/Sport Horse Yearling In Hand	
219	Hunter/Sport Horse Two Year Old In Hand	
220	Hunter/Sport Horse Three Year Old In Hand	
220a	Local Hunter/Sport Horse In Hand 1/2/3 yrs only	

Championship of Hunter/Sport Horse Breeding classes 216/217/218/219/220/220a

233	Lead Rein Pony
234	First Ridden Pony
229	Young Handlers 12 yrs & Under
230	Open Fancy Dress
221	Coloured Youngstock In Hand
221A	Coloured Open In Hand – Non Native
221B	Coloured – Native/Cob/Traditional Open In Hand

Championship of Coloured In Hand classes 221/221A/221B

222	Coloured Ridden Open – Non Native
222B	Coloured – Native/Cob/Traditional Open Ridden

Championship of Coloured Ridden classes 222/222B

225	Anglo/PBA In Hand
226	Pure Bred Arab In Hand

Championship of Arab Horse classes 225/226

227	Ridden Pure/PBA or Anglo Arab
228	Ridden Veteran Horse/Pony Stallion, Mare or Gelding, 15 yrs & over
228A	In Hand Veteran Horse/Pony/Stallion, Mare or Gelding 15 yrs & over

Judging of Supreme Champion Pony of Show ..... not before 15.00

RING TWO

201 M & M Large Breed In Hand..... prompt 08.00
202 Dartmoor Pony Yearling, 2 + 3 yrs
202a Dartmoor 4 yrs + over
203 Exmoor Pony
Championship of 201/202/202a/203

RING TWO (B)

204 Standard Shetland Pony – Yearling..... prompt 08.00
205 Standard Shetland Pony – 2/3 yrs
206 Standard Shetland Pony – Mare, with or without Foal at Foot
207 Shetland Pony – Stallion or Gelding
207a Miniature Shetland Yearling
207b Miniature Shetland 2/3yr old
207c Miniature Shetland Mare, with or without Foal at Foot
207d Miniature Shetland Stallion or Gelding

RING TWO

208 Welsh Pony Sec A 1/2/3 yrs not before..... 10.00
209 Welsh Pony Sec A 4 yrs & over
210 Welsh Pony Sec B
212 Welsh Pony Sec C/D
Championship of Welsh Pony classes 208/209/210/212
Judging of Supreme Champion M & M In-Hand Pony comprising:
Champion of 201/202/203 & Champion Shetland & Champion Welsh

WE PHILLIPS & sons

WE PHILLIPS & SONS Celebrating 75 YEARS of BUSINESS 1951 - 2026

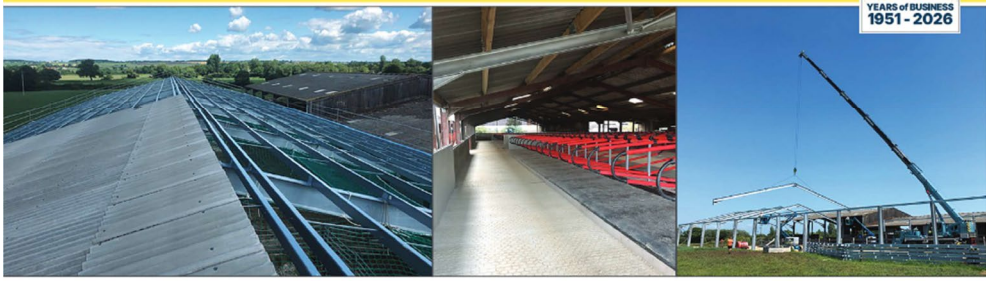

A FAMILY RUN BUSINESS FOR OVER 75 YEARS

Your one stop shop for all your agricultural building needs. From design and planning to completion, we offer the full service

- Steel portal frame buildings
- Concrete panel slurry lagoons
- Excavated slurry lagoons
- Steel ring slurry stores
- Milking parlours
- Cubical buildings
- Covered yards
- Concreting
- Steel Fabrication and Buildings

www.wephillipsandsons.co.uk • Email: info@wephillipsandsons.co.uk
Unit 3&4, Ironbridge Industrial Estate, Gittisham, Honiton, EX14 3AN • 01404 851410 / 07581 460494

RING THREE

231 Ridden Cob ..... prompt 08.00
232 Riding Horse
Championship of classes 231/232
235 Working Hunter Pony Junior ..... Not before 10.00
236 Working Hunter Pony Senior
237 Novice Working Hunter ..... Not before 11.00
238 Open Working Hunter
Championship of Working Hunter Pony classes 235/236
256 Rising Star Working Hunter Type
257 Rising Star Working Show Horse

RING FOUR

240 Lightweight Hunter ..... prompt 08.00
241 Heavyweight Hunter
242 Small Hunter
243 Local Ridden Hunter, any weight
Championship of Ridden Hunter classes 240/241/242/243
Judging of Local Hunter Championship .....not before 10.00
(Comprising 1st & 2nd winners in class 220a and 243)
254 Rising Star Small & Lightweight Hunter
255 Rising Star Middleweight & Heavyweight Hunter

From 11.15 to 13.00 Ring 4 is divided into two: A & B

RING FOUR (A)

244 Heavy Horse, any breed/sex 4 yrs & over
245 Heavy Horse, any breed/sex yearling, 2/3 yrs
Championship of Heavy Horse classes 244/245/246
(**Winner of 244 may come forward in harness if entered in class 247)
247 Heavy Horse (In Hand) In Harness (final presentation) ..... in Underdown Ring 14.00
248 Heavy Horse Turnout..... in Underdown Ring 14.00
251 Open Driving ..... in Underdown Ring 11.15

RING FOUR (B)

252 M & M Ridden Small Breeds ..... not before 11.00
253 M & M Ridden Large Breeds
Championship of M & M Ridden classes 252/253

RING FOUR

223 RoR – Ridden ..... not before 13.00
223a RoR Ridden
224 RoR – In-Hand

Judging of the Glanvill Trophy – Best Ridden Horse of Show
Judging of Supreme Champion Horse of Show

NOTE

The Committee reserve to themselves the right to cancel any Class in which there are fewer than three entries.

All Classes are OPEN unless otherwise stated.

JUDGES PANEL 2026

CATTLE JUDGES

Ayrshire	Mr J Warren, Cornwall
Any Other Dairy Breed	Mr D Jones, Gwent
Jersey	Mr J Warren, Cornwall
Guernsey	Mr J Warren, Cornwall
Holstein	Mr D Jones, Gwent
Devon	Mrs A Poad, Somerset
South Devon	Mr T Bastard, Cornwall
Aberdeen Angus	Miss G Bersey, Cornwall
Hereford	Mr L G Gould, Dorset
Limousin	Mr T Lewis, Powys
Simmental	TBC
AO Pure Breed Continental	TBC
Native Breed	Mr B Butler, Devon
Dexter	Mrs J Hunt, Berkshire
British White	TBC
Dairy Interbreed Champs	Mr D Jones, Gwent
Beef Interbreed Champs	Mr B Butler, Devon
YFC Calf Classes	Mr J Warren (Dairy), Miss G Bersey (Beef)
Junior Dairy Handler	Mr D Jones, Gwent
Junior Beef Handler	Miss G Bersey, Cornwall
Commercial Beef	TBC

SHEEP JUDGES

Devon & Cornwall Longwool	Mr P Abel, Devon
Dorset Horn & Poll Dorset	Mr R Hole, Dorset
Dorset Down	Mr A Hext, Somerset
Greyface Dartmoor	Mr M Thompson, Dorset
Hampshire Down	Mrs S Dilibero, Northants
Jacob	Mr G A Jones, Hants
Suffolk	Mr J Creeper, Cornwall
Charollais	Miss A Pedrick, Devon
Kerry Hill	Mr M Pearse, Devon
Texel	Mr N Phillips, Cornwall
AO Pure Breed-Continental	Mr R Turner, Devon
AO Pure Breed-Native	TBC
Beltex	TBC
Ryeland (Whites)	Mrs P Wills, Cornwall
Ryeland (Coloureds)	Mrs S Lake, Somerset
Blue Texel	Mr S Lay, Cornwall
Young Handlers	Mr A Hext / Miss Amy Pedrick
Southdown	Mr T Rowlands, Gwynedd
Zwartble	TBC
Lleyn	Mr M Miller, Dorset
Wiltshire Horn	Mr J Jeyes, Warwickshire
Dutch Spotted	Miss L Monk, Cornwall
Sheep Interbreed Classes	Mrs J Simmons, Staffordshire

HORSE JUDGES

Hunter / Sports Horse Breeding	Mrs E Wallace, Somerset
Ridden Hunter – Ride	TBC
Ridden Hunters – Conformation	Mr R Sharp, Wiltshire
Working Hunter – Ride	Margaret Hopkins, Gloucestershire
Working Hunter – Conformation	Mr R Sharp, Wiltshire
Cobs/Riding Horse	Margaret Hopkins, Gloucestershire
Coloured Horse/Pony In Hand	Julie Crowley, Newport
Coloured Horse/Pony Ridden	Julie Crowley, Newport
Pure Arab In Hand	Mrs P Bowles, Dorset
Anglo/PBA In Hand	Mrs P Bowles, Dorset
Arab Ridden	Mrs P Bowles, Dorset
M & M Large Breeds In Hand	Mr E Mackechnie-Guire, Warwickshire
Dartmoor	TBC
Exmoor	Mr J Westcott, Somerset
Shetland Pony	Mrs A E Foster, Cornwall
Welsh A/B/C/D	Miss V A Stephens, Somerset
M & M Ridden Small	Mr E Mackechnie-Guire, Warwickshire
M & M Ridden Large	Mr E Mackechnie-Guire, Warwickshire
London International Showing Series	Miss R Penn, Cornwall
Rising Star	
Working Hunter Type	
Working Show Horse	
Small & Lightweight Hunter	
Middleweight & Heavyweight Hunter	
Lead Rein	Julie Crowley, Newport
First Ridden	Julie Crowley, Newport
WHP	Mr J Westcott, Somerset
Young Handlers	Julie Crowley, Newport
Open Fancy Dress	"Guest Judge"
Open Driving	Mr A Hamilton-Rhodes, Somerset
Concours d'elegance	Mrs S Hill, Devon
Heavy Horses	Mr P Bower, Essex
Retired Racehorse (ROR) – Ride	Mrs D Bamonte, Devon
Retired Racehorse (ROR) – Conformation	Miss R Penn, Cornwall
Veteran Horse/Pony	TBC
Supreme Champion Horse	Mrs S Hill, Devon
Supreme Champion Pony	Mrs S Hill, Devon
Rouge Croix Local Hunter Ch	Mrs S Hill, Devon
Glanville Ch Ridden Horse	Mrs S Hill, Devon

PRIZES

Prizes offered relate to the number of entries catalogued in each class.
1st, 2nd and 3rd Prizes in classes with not less than 3 entries.

PRESENTATION OF AWARDS To Cattle, Sheep and Horse Exhibitors

The following Cups will be presented in the Main Ring immediately after the Grand Parade:-

CATTLE CHALLENGE CUPS		**SHEEP CHALLENGE**
The Welsh-Thornton	The Elverson	The Derryman
The Duke of Connaught	The Sir John Kennaway	The R.A. Lee
The Fiveways	The Cadhay	
The Battishorne	The Turl	

The winners of all other Cups are kindly requested to collect same from the Trophy Case, after 3pm on Show Day. In all instances, Winning Exhibitors are asked to make their own arrangements for engraving and return all Cups to one of the following collection points: STAGS, Bank House, 66 High St, Honiton, EX14 1PS, Sally Maynard, Trophy Secretary, Marles Farm, Awliscombe, Honiton, EX14 3PJ, 07810 442355 or Kivells Livestock Centre Exeter (office) please contact Sally Maynard on 07810 442355 prior to dropping off. Trophies should be returned by 1st July (latest) in the following year. (There will be a small charge for cups collected after this date).

CATTLE

N.B. IT IS THE RESPONSIBILITY OF EXHIBITORS TO DISPOSE OF THEIR OWN MILK. THERE ARE NO FACILITIES AT THE SHOWGROUND FOR DISPOSAL OF MILK. THE CATTLE CLASSES WILL BE GOVERNED IN ACCORDANCE WITH THE CURRENT DEFRA REGULATIONS IN PLACE AT THE TIME OF THE SHOW. THIS MAY INCLUDE ON FARM ISOLATION OF SHOW LIVESTOCK, BIOSECURITY MEASURES AND ADDITIONAL ATTENDANCE RECORDING. DETAILS WILL BE PUBLISHED AS AVAILABLE.

Cattle passports to be handed in to the Cattle Passport Steward at Brown Gate. passports will be processed ready for collection between 11.00am and 12 noon. PLEASE ENSURE THAT ALL PASSPORTS ARE COLLECTED BETWEEN THESE TIMES. HOLDING NUMBER – 10/209/8001

1. BCMS Cattle Passports. BCMS Instructions on the movement to and from the showground will be issued to Exhibitors with tickets etc. where necessary. The responsibility for completion of the cattle passport rests with the Exhibitor.
2. A Vacuum Line (Pump) will be installed please bring your own dumping buckets.
3. Entries in the Dairy Classes will be accepted by exhibitor name only at close of entry on 1st July 2026. The FULL details of the Exhibit are to be forwarded to the Secretary before 15th July 2026 for entry to be valid. Substitutions of Dairy Cattle for the same class will be made at the discretion of Chief Cattle Steward.
4. Classes may be amalgamated if less than 3 entries per class are received. The Bull Classes will be amalgamated within classes to "Bull any age" if insufficient entries are received or forward on the day, at the Judges discretion.

4a. Breed classes may be amalgamated.

5. Animals Calving before Showday will be transferred to the appropriate class.
6. The sealing of teats is PROHIBITED and if found will be disqualified.
7. All Cattle must be halter trained and halter led.
8. Full date of birth must be stated.
9. Cattle must be led by an experienced and competent handler. Calves may be led by junior handlers at the discretion of the Chief Cattle Steward.
10. Exhibitors are to be correctly dressed, with sensible footwear, accordingly to their Breed Society Rules.
11. Exhibitors are subjected to Veterinary inspection before being allowed to unload.
12. The Association reserves the right to bar or seek the removal of unruly or ill-behaved animals
13. It is the responsibility of the exhibitor to provide shelter from extremes of weather.

ENTRY FEE (VAT exempt) in all Cattle Classes:
Members £5.00; Non-Members £7.00, including V.A.T.
YFC, Young Leaders and Junior Handlers Classes – Special Rates.
Single entry fee payable for each Pair and Group of Three Class.
Please make sure your entries comply with this Regulation.

ENTRIES CLOSE 1st JULY 2026

If there are insufficient entries within any cattle breed, the exhibitors will be asked to enter the Any Other Breed Classes, this applies to both Dairy & Beef.

PRIZE MONEY IN ALL CATTLE CLASSES
BREED CHAMPION SPECIAL PRIZE OF £25 EACH
1st Prize-£30; 2nd Prize-£20; 3rd Prize-£15
Scale dependent on entries catalogued
YFC, Young Leaders and Junior Handlers Classes
1st Prize-£15; 2nd Prize-£10; 3rd Prize-£5

AYRSHIRE

Animals entered must be registered in the Ayrshire Cattle ociety Herd Book and be at least 51% Ayrshire blood. If Black and White in colour animals must be registered in the Herd Book's full pedigree Ayrshire Section and be 100% Ayrshire blood. (Note; percentages are shown on all registration certificates).

CLASS 1. Maiden HEIFER born in 2025.
CLASS 2. HEIFER in-calf not more than 2½ years old.
CLASS 3. COW at least 5 months in calf, any age.
CLASS 4. HEIFER in-milk.
CLASS 5. COW in-milk, having calved twice.
CLASS 6. COW in-milk, having calved three or more times.
CLASS 7. PAIR OF FEMALES owned by the same exhibitor.

(C1) **A Perpetual Challenge Cup** kindly given by the late R. Matthews Esq., MP, for the best exhibit in the Ayrshire Classes, owned by an Exhibitor who is resident in the Honiton Show Area, or who is a member of the Devon Ayrshire Breeders' Club.
(C2) **A Perpetual Challenge Trophy** for the Champion Ayrshire.
(C3) **A Special Rosette** for the Best Exhibit in the Ayrshire Classes owned by a local exhibitor and the winner qualifies for (C60), **The Sir John Kennaway Cup**, in the Inter-Breed Championship.
(C4) The Ayrshire Cattle Society offer a **Championship Rosette** for Class 7.
(C5) **A Breed Championship Award** presented to the owner of the Champion Ayrshire by the Ayrshire Cattle Society's main Sponsor, **CATTLE SERVICE (AYR) LTD.**

Winner of pairs qualifies for C58a

JERSEY

CLASS 8. Maiden HEIFER born in 2025.
CLASS 9. HEIFER in-calf, due to calf under 2 ½ years of age.
CLASS 10. COW at least 5 months in calf, any age.
CLASS 11. HEIFER in-milk.
CLASS 12. COW in-milk, having calved twice.
CLASS 13. COW in-milk, having calved three or more times.
CLASS 14. PAIR OF FEMALES owned by the same exhibitor.

(C21) **A Perpetual Challenge Cup 'The Woolhayes' Trophy** for the best Pedigree Jersey forward.

GUERNSEY

Class 15. Maiden HEIFER born in 2025
Class 16. HEIFER in calf, due to calf under 2 ½ years of age
Class 17. COW at least 5 months
Class 18. HEIFER in-milk
Class 19. COW in-milk, any age
Class 20. PAIR of FEMALES owned by the same exhibitor

(C10) **A Perpetual Challenge Cup** given by the late Mrs Spencer Follett for the best Pedigree Guernsey forward.
(C11) **A Perpetual Challenge Cu**p given by the late Austyn Reynolds for the best Guernsey Heifer forward.
(C13) **A Special Rosette for the Champion** exhibit either Guernsey or Jersey owned by a local exhibitor Winner qualifies for the (C60) Sir John Kennaway Cup Inter-Breed Championship
(C21) **A Perpetual Challenge Cup** 'The Woolhayes'Trophy for the best Pedigree Jersery forward

Champion Rosette

HOLSTEIN

Animals must be entered in the Holstein UK Society Herd Book proper, in Classes B or C of their Supplementary Registers.

CLASS 21. MAIDEN HEIFER born in 2025
CLASS 21a. HEIFER in-calf not more than 2½ years old.
CLASS 22. COW at least five months in-calf, any age.
CLASS 23. HEIFER in-milk.
CLASS 24. COW in-milk, having calved twice.
CLASS 25. COW in-milk, having calved three or more times.
CLASS 26. PAIR OF FEMALES owned by the same Exhibitor.

(C14) **A Special Championship Prize** of a **Rosette and Plaque** will be awarded by the Devon Holstein Breeders' Club for the best Pedigree or Supplementary Register animal in the Holstein Classes bred and exhibited by a Club member.

(C15) Holstein UK offer a **Championship Award Rosette** to the Exhibitor of the female Champion. The Reserve Champion will also receive a **Rosette**.

(C16) Holstein UK offer a **Championship Exhibitor Bred Rosette**, to the exhibitor of the female Exhibitor Bred Champion.

(C17) Holstein UK offer a **Best Udder Rosette** to the exhibitor of the Holstein with the Best Udder in the Show.

(C18) **A Perpetual Challenge Cup**, given by P.G. Cruwys Esq. for the Best Holstein in the above classes.

(C19) **A Special Rosette** for the Best Exhibit in the Holstein Classes owned by a local exhibitor and the winner qualifies for (C60), **The Sir John Kennaway Cup**, in the Inter-Breed Championship.

ANY OTHER DAIRY

CLASS 27 Maiden HEIFER born in 2025.
CLASS 28 HEIFER in calf due at to calf under 2 ½ years of age
CLASS 29 COW at least 5 months in calf, any age
CLASS 30 HEIFER in-milk
CLASS 31 COW in milk having had 2 calves
CLASS 32 COW in milk having had 3 or more calves
CLASS 33 PAIR OF FEMALES owned by the same exhibitor

Champion Rosette

DAIRY INTER-BREED CHAMPIONSHIPS

(C59) **A Perpetual Challenge Trophy**, presented by the late O.N.W. William-Powlett Esq. for the Best Team of Four Animals from the Dairy Breeds.

(C59a) **A Perpetual Challenge Trophy**, presented by D Hawkins Esq for the best Dairy Heifer from the winner of the Dairy Heifer in Milk Classes; 4, 11, 18, 23 & 30.

(C60) **A Perpetual Challenge Cup**, given by the late Sir John Kennaway Bart., for the Best Dairy Female owned by a local exhibitor and a **prize of £15**. To be chosen from the local champions of each breed.

(C61) **A Perpetual Challenge Cup** presented by Mr. & Mrs. F. Martin, a **Supreme Champion Sash** and a **prize of £50** for the Supreme Champion from the Dairy Breeds.
A Reserve Champion Sash and a **prize of £25** for the Reserve Supreme Champion.

YFC CALF CLASSES (OPEN)
JUNIOR HANDLERS ENTERED IN A YFC CALF SCHEME

Entry Fee: £3.00 incl VAT ~ Prize Money: 1st-£15; 2nd-£10; 3rd-£5

YFC CLASSES

Open to bone-fide Young Farmers' Clubs and exhibited by a paid up member of a Young Farmers' Club. Club Membership Cards to be available for inspection on the day. Entries to be verified by Club Secretaries before submission.

YFC DAIRY

CLASS 78a. DAIRY HEIFER, from any recognised Dairy or Dual Purpose Breed, up to 12 months old on the day of the Show.

CLASS 78b. DAIRY HEIFER, from any recognised Dairy or Dual Purpose Breed over 12 months old on the day of the Show.

CLASS 78c. DAIRY HEIFER, in-milk having calved under 36 months.

JUNIOR DAIRY HANDLER

It is not the conformation of the animal that is being judged, but the presentation of the Exhibit and the competence of the Handler.

CLASS 80a. (CALF, from any recognised Dairy Breed). To be judged on inspection and on the ability of the handler. Handlers to be 8 years old or under on day of the Show.

CLASS 81. (CALF, from any recognised Dairy Breed). To be judged on inspection and on the ability of the handler. Handlers to be 8 to 12 years old on the day of the Show.

CLASS 82. (CALF, from any recognised Dairy Breed). To be judged on inspection and on the ability of the handler. Handlers aged 13 to 16 years on the day of the Show.

(C69) **A Special Prize** will be awarded to the best exhibit.

(C69a) **The Rivermead Cup,** kindly presented by the Davis Family will be awarded to the winner of Class 80a.

(C69b) **The Knightstone Herd Cup,** kindly presented by the Lawrence Family will be awarded to the winner of Class 81.

(C69c) **A Perpetual Cup,** kindly presented by the Cruwy's family in memory of the late Peter Cruwys, will be awarded to the best exhibit in Class 82

(C70) **The Rivermead Champion Cup,** kindly presented by the Davis Family will be awarded to the overall Young Handler champion from Classes 80a-82.

DEVON

Every animal must be entered, accepted for entry or eligible for entry in Davy's Devon Herd Book, its polled Register or one of its Supplementary Registers, **AND** must be at least 87.5% pure Devon bred by any route

CLASS 34. BULL, born in or before 2024.

CLASS 34a. BULL, born in 2025.

CLASS 35. COW born in or before 2023.

CLASS 36. HEIFER born in 2024.

CLASS 37. HEIFER born in 2025.

CLASS 37a. A FEMALE DEVON 12 months and over to be exhibited by members of the Devon Cattle Breeders Society who have not been involved in the preparation or showing of any breed of cattle between the 1st January 2025 and 1st July 2026.

CLASS 38. GROUP OF THREE BREEDING ANIMALS from the same exhibitor and entered in the foregoing classes.

(C23) The Devon Cattle Breeders' Society offers **The Holwell Manor No. 3 Cup** for the exhibitor winning the most points in the No. 2 Region at Honiton and Dunster Shows. 1 point per entry forward (cow & calf 1 point). 1st prize - 5 points, 2nd prize - 4 points, 3rd prize - 3 points.

(C24) **A Perpetual Challenge Cup** offered by the late R.R.K. Marker Esq., J.P., for the Champion Devon in the Show.

(C24a) **The Coronation Cup** presented by the Toogood-Pratt family for the best Devon Bull in Class 34

(C25) **A Perpetual Challenge Cup** given by R. Williams Esq., for the best group of three animals (either one male and two females or three females).

(C26) **A Special Rosette** for the Best Exhibit in the Devon Classes owned by a local exhibitor and the winner qualifies for (C63). **The Duke of Connaught Cup**, in the Inter-Breed Championship.

(C27) **A Special Rosette** for the Best of Breed of the opposite sex to the Champion.

SOUTH DEVON

CLASS 39. BULL, born in or before 2024.

CLASS 40. BULL, born in 2025.

CLASS 41. COW, any age, certified in-calf or with calf at foot. Calf to be sucking and not more than 10 months of age.

CLASS 42. HEIFER, born in 2024.

CLASS 43. HEIFER, born in 2025.

CLASS 44. GROUP OF THREE ANIMALS entered in the foregoing South Devon classes and the property of the same exhibitor.

(C28) **A Perpetual Challenge Cup**, given by I.C.I. Henley Manor, for the Best South Devon Cow and Calf.
(C29) **A Perpetual Challenge Cup**, given by Thomas Westcott, Chartered Accountants, for the Champion South Devon.
(C30) For the reserve Champion of the opposite sex to the Champion in the South Devon Classes, a **Special Show Rosette**.
(C31) The South Devon Herd Book Society offers a **Special South Devon Sash** for the Champion South Devon.
(C32) **A Shield** given by Hoof Care UK for the Reserve Champion South Devon.
(C33) **A Special Rosette** for the Best Exhibitor in the South Devon Classes owned and bred by a local exhibitor and the winner qualifies for (C63), **The Duke of Connaught Cup**, in the Inter-Breed Championship.

ABERDEEN ANGUS

CLASS 45. BULL, born in or before 2024.
CLASS 46. BULL, born in 2025.
CLASS 47. COW, in-milk or in-calf, born before 1st January 2024.
CLASS 48. HEIFER, born in 2024.
CLASS 49. HEIFER, born in 2025.
CLASS 50. GROUP OF THREE ANIMALS entered in the foregoing Aberdeen Angus Classes and the property of the same Exhibitor.

(C34) The Aberdeen Angus Society offers a **Tartan Sash** for the best animal in the Aberdeen Angus Classes and a **Rosette** for the best animal bred by the Exhibitor.
(C35) **A Perpetual Challenge Cup** kindly presented by Mr & Mrs F.E.H. Cook for the Best Exhibit in the foregoing Aberdeen Angus Classes, bred by the Exhibitor.
(C36) **A Special Rosette** for the Best of Breed of the opposite sex to the Champion.
(C37) **A Special Rosette** for the Best Exhibit in the Aberdeen Angus Classes owned by a local exhibitor and the winner qualifies for (C63), **The Duke of Connaught Cup**, in the Inter-Breed Championship.

HEREFORD

CLASS 51. BULL, born in or before 2024.
CLASS 52. BULL, born in 2025.
CLASS 53. COW, any age.
CLASS 54. HEIFER, born in 2024.
CLASS 55. HEIFER, born in 2025.
CLASS 56. GROUP OF THREE ANIMALS entered in the foregoing Hereford Classes and the property of the same Exhibitor.

(C38) **A Perpetual Silver Rosebowl** given by D Standerwick Esq. for the Best Hereford Exhibit.
(C40) **The Bathurst Memorial Cup** for the Junior Champion (Bull or Heifer born in 2025).
(C41) The South Western Hereford Association offer a **Rosette** to the Champion.
(C42) **A Special Honiton Show Rosette** for the Best of Breed of the opposite sex to the Champion.
(C43) **A Special Rosette** for the Best Exhibit in the Hereford Classes owned by a local exhibitor and the winner qualifies for (C63), **The Duke of Connaught Cup**, in the Inter-Breed Championship.

BRITISH WHITE

CLASS 51a BULL, born in or before 2024
CLASS 51b BULL, born in 2025
CLASS 51c COW in calf or with calf at foot.
CLASS 51d HEIFER born in 2024
CLASS 51e HEIFER born in 2025
CLASS 52a PAIR OF ANIMALS entered in the foregoing classes and property of the same exhibitor

BRITISH LIMOUSIN

CLASS 57. BULL, born in or before 2024.
CLASS 58. BULL, born in 2025.
CLASS 59. COW, in-calf or with calf at foot, any age.
CLASS 60. HEIFER, in-calf or maiden, born in 2024.
CLASS 61. HEIFER, born on or after 1st January 2025.
CLASS 61a. PAIR OF ANIMALS entered in the foregoing Limousin Classes and the property of the same exhibitor.

(C44) The British Limousin Cattle Society offer a **Champion** and **Reserve Champion Rosette**.
(C45) **A Special Rosette** for the Best Exhibit in the Limousin Classes owned by a local exhibitor and the winner qualifies for (C63), **The Duke of Connaught Cup**, in the Inter-Breed Championship.
(C48) **A Special Rosette** for the Best of Breed of the opposite sex to the Champion.

BRITISH SIMMENTAL

CLASS 62. BULL, born in or before 2024.
CLASS 63. BULL, born in 2025.
CLASS 64. COW or HEIFER, born before 1st January 2024, in-milk or in-calf and capable of being certified in-calf at the date of the Show.
CLASS 65. HEIFER, born in 2024.
CLASS 66. HEIFER, born in 2025.
CLASS 66a. PAIR OF ANIMALS entered in the foregoing Simmental Classes and the property of the same exhibitor.

(C49) The British Simmental Cattle Society offers **Champion** and **Reserve Champion Rosettes**.
(C50) **A Special Rosette** for the Best of Breed of the opposite sex to the Champion.
(C51) **A Special Rosette** for the Best Exhibit in the Simmental Classes owned by a local exhibitor and the winner qualifies for (C63), **The Duke of Connaught Cup**, in the Inter-Breed Championship.
(C51a) **The Wellington Bull Centre Trophy** presented to the Champion Simmental.

ANY OTHER PURE BREED CONTINENTAL

CLASS 67. BULL, born in or before 2024.
CLASS 68. BULL, born in 2025.
CLASS 69. COW, in-calf or with calf at foot, any age.
CLASS 70. HEIFER, any age.
CLASS 70a. PAIR OF ANIMALS entered in the foregoing A.O.P.B. Continental Classes and the property of the same exhibitor.

(C52) **A Special Championship Rosette** and a **prize of £25** will awarded to the best exhibit in the Any Other Pure Breed Continental Classes.
(C53) **A Special Rosette** for the Best of Breed of the opposite sex to the Champion
(C54) **A Special Rosette** for the Best Exhibit in the Any Other Breed Continental Classes owned by a local exhibitor and the winner qualifies for (C63), **The Duke of Connaught Cup**, in the Inter-Breed Championship.

RARE, TRADITIONAL AND ANY OTHER BRITISH NATIVE BREED

CLASS 71. BULL born in or before 2024.
CLASS 71a. BULL born in 2025.
CLASS 71b. COW in calf or with calf at foot any age.
CLASS 71c. HEIFER any age.

(C52a) **A Special Championship Rosette** and a **prize of £25** will awarded to the best exhibit in the Rare, Traditional and Any Other British Native Breed Classes
(C53a) **A Special Rosette** for the Best of Breed of the opposite sex to the Champion
(C54a) **A Special Rosette** for the Best Exhibit in Rare, Traditional and Any Other British Native Breed Classes owned by a local exhibitor and the winner qualifies for (C63), **The Duke of Connaught Cup**, in the Inter-Breed Championship.

DEXTER

CLASS 71d. BULL, born in or before 2024.
CLASS 71e. BULL, born in 2025.
CLASS 72. HEIFER, born in 2024.
CLASS 72a. HEIFER born in 2025.
CLASS 73. COW or HEIFER, dry and in-calf.
CLASS 74. COW, in-milk, born in or before 2024.
CLASS 75. PAIR OF ANIMALS entered in the foregoing Dexter Classes and the property of the same Exhibitor.

(C55) The Dexter Cattle Society offer a **Silver Spoon** to the Champion Dexter.
(C56) **A Perpetual Challenge Trophy** in memory of Mrs Ruth Graham, donated by Mrs Jane Ford for the Champion Dexter.
(C56a) **The Stamp & Amil Trophy** for the Reserve Champion Dexter
(C57) **A Special Rosette** for the Best Exhibit in the Dexter Classes owned by a local exhibitor and the winner qualifies for (C63), **The Duke of Connaught Cup**, in the Inter-Breed Championship.
(C57a) **The Shilford Cup** for the Champion Bull, presented by Mr B Stamp.
(C58) **A Special Rosette** for the Best of Breed of the opposite sex to the Champion.

COMMERCIAL BEEF

Supported by Honiton & District Primestock Show. Not to be shown in any other class, other than YFC (winners of Commercial Beef not eligible for Interbreed Championship)

CLASS 76. COMMERCIAL HEIFER OR STEER, to be born after 1st January 2026. Suitable for meat trade.
CLASS 77a. STEER, with baby teeth.
CLASS 77b. HEIFER, with baby teeth - under 30 months on day of Show.

BEEF INTER-BREED CHAMPIONSHIPS

(C62) **A Perpetual Challenge Cup** given by the late J N Welch-Thornton Esq., a **Supreme Championship Sash** and a **prize of £50** for the Supreme Champion from the Beef Breeds. Chosen from the Breed Champions. **A Reserve Supreme Champion Sash** and a **prize of £25** to the Reserve Supreme Champion.
(C63) **A Perpetual Challenge Cup**, given by the late HRH The Duke of Connaught, for the Best Breed Breed Exhibit, owned by a local exhibitor and a **prize of £15.** To be chosen from the winners of the local awards; C26,C33, C37, C43, C51, C54a and C57.

ADDITIONAL AWARDS

(C66) **A Perpetual Challenge Cup,** presented by the late FL Turl Esq for the best presented animal in all cattle classes and a prize of £15 (to be judged in the cattle lines during the day)
(C67) **A Perpetual Challenge Cup**, presented by Somerset and Dorset Members of the Animal Health Trust for the exhibitor gaining most points in the Cattle Classes. Points to be awarded: 10 for 1st; 6 for 2nd; 4 for 3rd. Competitors must be or become subscribers of a sum not less than £1 to the Animal Health Trust.

YFC CALF CLASSES (OPEN)

JUNIOR HANDLERS ENTERED IN A YFC CALF SCHEME

Entry Fee: £3.00 incl VAT ~ Prize Money: 1st-£15; 2nd-£10; 3rd-£5

YFC CLASSES

Open to bone-fide Young Farmers' Clubs and exhibited by a paid up member of a Young Farmers' Club. Club Membership Cards to be available for inspection on the day. Entries to be verified by Club Secretaries before submission.

YFC BEEF

CLASS 79. BEEF CATTLE, steer or heifer, of any Beef Breed or cross-bred born after 1st January 2026.
CLASS 80. BEEF CATTLE, steer or heifer, of any Beef Breed or cross-bred up to 20 months old

JUNIOR BEEF HANDLERS

It is not the conformation of the animal that is being judged, but the presentation of the Exhibit and the competence of the Handler.

CLASS 83. (CALF, from any recognised Beef Breed & Cross-Breed). Open to exhibitors 12 years old or under on the day of the Show.
CLASS 84. (CALF, from any recognised Beef Breed & Cross-Breed). Open to exhibitors aged 13 to 16 years on the day of the Show.

(C70) **Special Rosettes** will be presented to all Exhibitors forward on the day.

SHEEP

PLEASE NOTE NO DOGS PERMITTED IN SHEEP LINES

1. **Sheep Scab**. Exhibitors must comply with sheep scab regulations in force at the time of the show.
2. **Maedi Visna.** Entries from non-scheme Flocks will be accepted. Entries from Accredited Flocks only, will be accepted in the Suffolk, Charollais and Texel Breeds. Exhibitors must indicate the status of their flocks on the Entry Form. Separate pen areas allocated for accredited and non-scheme sheep.
3. **Scrapie Monitored Flocks.** Special arrangements will be made to accommodate entries from flocks participating in the Scrapie Monitoring Scheme.
4. **Docking.** Current legislation requires that lambs must have sufficient tail retained to cover the vulva of the female sheep and the anus of the male sheep. Sheep will be inspected in the lines by the Association's Veterinary Officers.
5. Pens will be provided by the Show Organisers. These are to hold two sheep or three lambs per pen.
6. If insufficient entries then Ram and Ram Lamb Classes will be amalgamated.
7. All animals entered in the Sheep Classes must have been owned by the Exhibitor since at least 1st June in the year of the Show.
8. It is the responsibility of the exhibitor to provide shelter from extremes of weather.

Sheep ARAMS Forms – Please ensure that all appropriate forms are completed and ready for collection at Brown Gate. If relevant a current and valid MV certificate. Completed ARAMS Forms for departure from Showground can be completed on arrival. All remaining ARAMS licences can be signed and completed at 4pm in the Passport Office.

Entry Fee: Members £4.50; Non-Members £6.00; (VAT exempt).
Pens £2.00 each (VAT Exempt), please notify on entry form, due to space limitations
only one pen will be permitted for equipment. Young Handlers Class - Special Rate.
Please make sure your entries comply with this Regulation

Breed Champion Special Prize of £15 each ~ Prize Money: 1st Prize £15; 2nd Prize £10; 3rd Prize £8
Scale dependent on entries catalogued

DEVON AND CORNWALL LONGWOOL

Entries from registered flocks only.

CLASS 100. RAM, one shear and over.
CLASS 101. RAM LAMB.
CLASS 102. EWE, two shear and over.
CLASS 103. EWE, shearling.
CLASS 104. EWE LAMB.
CLASS 105. GROUP OF THREE, Devon and Cornwall Longwool Sheep consisting of two females and one male from the foregoing classes and the property of the same exhibitor.

(S1) **A Perpetual Challenge Cup**, kindly presented by M.J. Britton for the Best Group of two females and one male.
(S2) Devon and Cornwall Longwool Flock Book Association offer **Special Rosettes** for the best male and for the best female.
(S2b) **The R.E.Snell Cup** will be awarded to the Champion Devon & Cornwall Longwool

DORSET HORN AND POLL DORSET

Sheep over one year old must be shorn clean in the year of the show.
Entries from registered flocks only.

CLASS 106. RAM, one shear and over.
CLASS 107. RAM LAMB, born on or after 1st September 2025.
CLASS 108. EWE, two shear and over.
CLASS 109. EWE, shearling.
CLASS 110. EWE LAMB, born on or after 1st September 2025.

(S3) **Mary Banks Memorial Challenge Cup**, kindly presented by the late Mr J.H.T. Banks for the Best Exhibit.
(S4) The Dorset Horn and Poll Dorset Sheep Breeders' Association offer a **Special Rosette** for the Best Exhibit.

GREYFACE DARTMOOR

Entries from Registered Flocks only.

CLASS 111. RAM, one shear and over.
CLASS 111a. RAM, shearling
CLASS 112. RAM LAMB, born on or after 1st December 2025.
CLASS 113. EWE, two shear and over.
CLASS 114. EWE, shearling.
CLASS 115. EWE LAMB, born on or after 1st December 2025.
CLASS 116. GROUP OF THREE Dartmoor Greyface Sheep, one male and two females of different ages selected from exhibits in Classes 111 to 115, the property of the same Exhibitor.

(S5) The Dartmoor Sheepbreeders' Association offer a **Champion** and **Reserve Champion Rosette**.
(S5a) The Dartmoor Sheepbreeders' Association offer a **prize of £10** to the Best Male shown and owned by an Association member.
The Dartmoor Sheepbreeders' Association offer a **prize of £10** to the Best Female shown and owned by an Association member.
(S6a) **The Vespasian Trophy** kindly presented by John and Rachel Gatrill will be awarded to the Champion Greyface Dartmoor.

HAMPSHIRE DOWN

Entries in the Hampshire Down Classes are open to registered and non-accredited flocks.
Any artificial colouring of sheep is prohibited.
All sheep, shearling and older should be shorn bare after the 1st April. Trimming of sheep for showing is optional except for those classes reserved for breeders with 25 or less Breeding Ewes.

CLASS 117. RAM, one shear and over.
CLASS 118. RAM LAMB UNTRIMMED (except head and tail), born on or after 1st December 2025.
CLASS 118a. RAM LAMB, born on or after 1st December 2025.
CLASS 119. EWE LAMB, untrimmed born on or after 1st December 2025.
Class 119a. EWE, shearling.
CLASS 120. EWE LAMB, born on or after 1st December 2025.

(S6) **The Bailey Perpetual Challenge Cup**, kindly presented by the Hampshire Down Sheep Society for the Best Exhibit.

JACOB

All Jacob sheep to be shown under Breed Societies rules.

CLASS 121. RAM, one shear and over.
CLASS 122. RAM LAMB, born in 2026.
CLASS 123. EWE, having reared a lamb in 2026.
CLASS 124. EWE, shearling.
CLASS 125. EWE LAMB, born in 2026.
CLASS 126. GROUP OF THREE, one male and two females. Each to be entered in one of the Breed classes.

(S7) The Jacobs Sheep Society offers a **Championship Rosette** for the best exhibit from the above classes.
(S7a) **A Perpetual Challenge Cup**, kindly presented in memory of David Biggs for the Champion Jacob.

SUFFOLK

Entries in the Suffolk classes are open to registered and non-accredited flocks.

CLASS 127. RAM, one shear and over.
CLASS 128. RAM LAMB, trimmed or untrimmed, born in 2026.
CLASS 129. EWE, shearling.
CLASS 130. EWE, two shear and over.
CLASS 131. EWE LAMB, trimmed or untrimmed, born in 2026.

(S8) The Suffolk Sheep Society offer a **Special Rosette** for the Best Exhibit.
(S9) **The Brian Derryman Trophy** will be awarded to the Champion Suffolk.

CHAROLLAIS

Entries from registered and accredited flock only.

CLASS 136. RAM, one shear and over.
CLASS 137. RAM LAMB.
CLASS 138. EWE, one shear and over.
CLASS 139. EWE LAMB.
CLASS 140. GROUP OF THREE CHAROLLAIS SHEEP, consisting of two females and one male from foregoing classes and the property of the same exhibitor.

(S10) The British Charollais Sheep Society offers a **Special Rosette** to the Breed Champion.
(S10a) **The Burrough Trophy** awarded to the Champion Charollais.

KERRY HILL

CLASS 141. RAM, one year and over.
CLASS 142. RAM LAMB, born in 2026
CLASS 143. EWE, two shear and over, to have reared a lamb in the current season.
CLASS 144. SHEARLING EWE.
CLASS 145a. EWE LAMB, born in 2026.
CLASS 146a. GROUP OF THREE, comprising one male and two females the property (but not necessarily bred by) one exhibitor.

(S11) The Kerry Hill Flock Book Society offers a **Champion** and **Reserve Champion Rosette**.

TEXEL

Entries are restricted to Accredited Sheep only. Sheep (except lambs) to be bare clipped on or after 1st April in the year of the Show. No dressing or trimming allowed.

CLASS 145. RAM, two shear and over.
CLASS 146. RAM SHEARLING.
CLASS 147. RAM LAMB.
CLASS 148. EWE, two shear and over.
CLASS 149. EWE SHEARLING.
CLASS 150. EWE LAMB.
CLASS 151. GROUP OF THREE TEXEL SHEEP, one being of the opposite sex to the other two and one to be a lamb. Confined to sheep exhibited in the classes above.

(S13) The British Texel Sheep Society offers a **Champion** and **Reserve Champion Rosette**.
(S14) **A Perpetual Challenge Cup** for the Champion Texel presented by Ciba-Geigy.

ANY OTHER PURE BREED – CONTINENTAL

These classes are open to pure breed exhibits other than those previously listed.
Exhibitors are to give details of the breed on the entry form.

CLASS 156. RAM, one shear and over.
CLASS 157. RAM LAMB.
CLASS 158. SINGLE EWE, one shear and over.
CLASS 159. EWE LAMB.

ANY OTHER PURE BREED – NATIVE

These classes are open to pure breed exhibits other than those previously listed.
Exhibitors are to give details of the breed on the entry form.

CLASS 160. RAM, one shear and over.
CLASS 161. RAM LAMB.
CLASS 162. SINGLE EWE, one shear and over.
CLASS 163. EWE LAMB.

(S15) **The LEE Trophy** kindly presented by The Honiton and District Agricultural Association for the Best Exhibit of any other pure breeds (Continental/Native)

DORSET DOWN

CLASS 164. RAM, one shear and over.
CLASS 165. EWE, one shear and over.
CLASS 166. RAM LAMB.
CLASS 167. EWE LAMB.
CLASS 168. PAIR OF DORSET DOWN SHEEP exhibited in he above classes.

(S20) **A Perpetual Challenge Cup**, kindly presented in memory of Dr & Mrs T. Glanvill for the Champion Dorset Down.

SOUTHDOWN

Entries from Registered Flocks only.

CLASS 169. RAM, Shearling or older.
CLASS 170. RAM LAMB, born in 2026.
CLASS 171. EWE, Shearling or older.
CLASS 172. EWE LAMB, born in 2026.
CLASS 173. GROUP OF THREE, one to be of opposite sex.

(S21) The Southdown Breed Sheep Society offers a **Championship Rosette**

BELTEX

Entries from Registered Flocks only.

CLASS 174. AGED RAM.
CLASS 175. SHEARLING RAM.
CLASS 176. RAM LAMB.
CLASS 177. AGED EWE (having reared a lamb in 2026).
CLASS 178. SHEARLING EWE.
CLASS 179. EWE LAMB.

(S23) The Beltex Sheep Society offers a **Supreme** and **Reserve Champion Rosette**

RYELAND

CLASS 180. AGED RAM
CLASS 181. SHEARLING RAM.
CLASS 181a. RAM LAMB.
CLASS 182. AGED EWE, having reared a lamb in 2026.
CLASS 182a. SHEARLING EWE
CLASS 183. EWE LAMB.
CLASS 184. GROUP OF THREE RYELAND SHEEP exhibited in the above classes (one ram & two ewes)

(S22) The Ryeland Flock Book Society Ryeland Committee offers **Champion and Reserve Champion Rosettes.**
(S22a) **A Special Rosette** from the SW Group of the RFBS awarded to the highest placed Ryeland exhibited by a member of the SW Group.

COLOURED RYELAND

CLASS 185. AGED RAM.
CLASS 186. SHEARLING RAM.
CLASS 186a. RAM LAMB.
CLASS 187. AGED EWE, having reared a lamb in 2026.
CLASS 187a. SHEARLING EWE
CLASS 188. EWE LAMB.
CLASS 189. GROUP OF THREE, one ram, one ewe, one lamb (male or female) from the same exhibitor.

(S23) The Ryeland Sheep Society offers a **Prize Rosette**
(S23a) **A Special Rosette** from the SW Group of the RFBS awarded to the highest placed Coloured Ryeland exhibited by a member of the SW Group.

ZWARTBLE

Zwartbles Sheep Association Southern Branch Show 2026
"Caunter Challenge Cup" awarded to the overall champion

CLASS 190. AGED RAM
CLASS 191. SHEARLING RAM
CLASS 192. RAM LAMB
CLASS 193. AGED EWE
CLASS 194. SHEARLING EWE
CLASS 195. EWE LAMB
CLASS 196. GROUP OF THREE (RAM PLUS TWO EWES)

(S20a) **A Perpetual Challenge Cup**, kindly presented by Mrs G B Renfree for the Champion Male.

LLEYN

CLASS 197. AGED RAM
CLASS 198. SHEARLING RAM
CLASS 199. RAM LAMB
CLASS 200. AGED EWE
CLASS 201. SHEARLING EWE
CLASS 202. EWE LAMB

(S24) The West Country Lleyn Breeders Club offers a **Championship Rosette**.

BLUE TEXELS

CLASS 203. AGED/SHEARLING RAM
CLASS 204. RAM LAMB
CLASS 205. AGED/SHEARLING EWE
CLASS 206. EWE LAMB

WILTSHIRE HORN

CLASS 207. AGED RAM
CLASS 208. SHEARLING RAM
CLASS 209. RAM LAMB
CLASS 210. AGED EWE
CLASS 211. SHEARLING EWE
CLASS 212. EWE LAMB
CLASS 213. GROUP OF THREE (NOT ALL SAME SEX)
CLASS 213A. YOUNG HANDLERS - Open to Exhibitors under 16 years on the day of show.
For Wiltshire Horn's only, to be judged on presentation and handling.
Please include Handler's name and age on entry form.

(S25) The Wiltshire Horn Sheep Society offers the Champion Wiltshire Horn a prize of **£25** and **Breed Rosette.**
(S26) **A perpetual Rose Bowl** kindly presented by the Pigeon Flock for the Champion Wiltshire Horn.

DUTCH SPOTTED

CLASS 214. AGED RAM
CLASS 215. SHEARLING RAM
CLASS 216. RAM LAMB
CLASS 217. AGED EWE
CLASS 218. SHEARLING EWE
CLASS 219. EWE LAMB
CLASS 220. GROUP OF THREE (RAM PLUS TWO EWES)

YOUNG HANDLERS

Entry Fee: £2.00 incl. VAT
Prize Money: 1st - £10; 2nd - £7.50; 3rd - £5.00
Open to handlers under 16 years old on the day of the Show.
Handlers may show any breed, sex or age of sheep. Sheep may be trimmed or untrimmed.
Exhibits to be judged on presentation and handling. Handlers name and age to be stated.

Class 221 Open to exhibitors under 6 years on the day of show
Class 222 Open to exhibitors 6-9 years on the day of show
Class 223 Open to exhibitors 10-12 years on the day of show
Class 224 Open to exhibitors over 12 years and under 16 years on the day of show

(S17) **Special Rosettes** will be presented to all Exhibitors forward on the day.
(S17a) **The Swinedown Trophy** will be awarded to the Champion Young Handler.

INTER-BREED SHEEP CHAMPIONSHIP

(S18) **A Perpetual Challenge Cup**, the R.A. Lee for the exhibitor gaining the most points in the Sheep Classes. Points: 1st - 3; 2nd - 2; 3rd - 1.
(S19) **A Perpetual Challenge Cup**, kindly presented by the Derryman Family for the Supreme Champion Animal in the foregoing Sheep Classes. To the **Supreme Champion a prize of £30** and to the **Reserve Champion a prize of £15.**

FARMS COMPETITIONS 2026

The Farm Competitions are run throughout the year ranging from Farm Management to Silage Classes. The aim of the classes is to run in conjunction with the Show and in turn keep a year long interest in the Honiton & District Agricultural Association. The entry fee per class is £3.00 and listed below are the dates and contacts for each individual section.

NOTIFY INTEREST	JUDGING	CLASS DESCRIPTION	CONTACT STEWARD
Mid May	End of April/May	Grass Leys 1-2 Yr 3 Yr +	Office: 01404 441794
Beg June	June	Cereals	
		Winter Wheat	Derek Pyle 07968 275665
		Winter/Spring Barley	Andrew Knight 07779 620064
Beg June	June/July	Dairy Herds Large Herd Small Herd	Leonard Bartlett 07971 512882
Beg June	July	Potatoes	Office 01404 41794
	6th August	Honiton Show	Office 01404 41794
Beg Aug	September	Beef Classes Suckler Herd Commercial Herd	Andrew Luxton 07831 842004
Mid Aug	September	Sheep	
		Commercial Large & Small	Pauline Hopkins 01404 831330
		Pedigree Large & Small	Henry Derryman 01404 881296
Mid Aug	September	Best Farmed Farm Up to 250 Acres Under 250 Acres	Office 01404 41794
Mid Aug	September	Field Maize	Donald Arscott 01823 601278
Beg Nov	January	Silage Grass Clamp Maize Clamp Big Bale	Office 01404 41794

The Victor Ludorum is won for the most points gained in the above classes and the classes are open to any farmer who resides in the Honiton & District Agricultural Association Local Boundary – definition enclosed. If you would like to enter these classes please contact your listed steward or the Farms Competitions Administrator on 01404 41794 or Farms Competitions Chairman Andrew Luxton 07831 842004 – Many thanks.

HORSES AND PONIES

Substitutions will not be accepted

This show is affiliated to the following societies/qualifiers and the printed rules & regulations of each society will be strictly adhered to:

Arab Horse Society Affiliation No – 192601
CHAPS(UK) Affiliation No – 26-118
Dartmoor Pony Society
Exmoor Pony Society
National Pony Society Affiliation No – S10.026
UK Ponies & Horses Affiliation No – A164/2026
LIHS BSHA Rising Star
ROR
Shetland Pony Society
Shire Horse Society

Dress and Safety

1. HARD HATS: Any one riding a horse or pony in the showground or adjoining horse box park must wear correctly secured Skull Caps/Riding Hats that meet one of the following current Safety Standards/ specifications MUST be worn by all Riders of all ages. All PAS 015; VG1; (BS)EN1384 2017; ASTM F1163 04a onwards; SNELL E2001; SNELL E2016; AS/NZS 3838 2003 onwards. Such headgear must be worn with a chin strap correctly and securely fastened at all times whilst mounted. The association will not suffer any liability in relation to the protective helmets worn by riders and in particular but without prejudice to the generality of the foregoing any failure by riders to wear protective headgear to the recommended standard. Back protectors to current British standard are recommended.
2. SKULL CAPS or HARD HATS WORN IN Working Hunter or Working Hunter Pony classes must be covered with a dark colour cover.
3. The organisers of this show have taken all reasonable precautions to ensure the health and safety of everyone present. For these measures to be effective, everyone must take care to prevent accidents occurring and must obey the instructions of the officials and stewards.

ENTRY FEES & PRIZE MONEY

Entry Fee (VAT exempt): Members £9.00 Non Members £11.50 per class
Classes 254-257 (LIHS Class Levy)
Please make sure your entries comply with this regulation.
Prize Money (unless otherwise stated): 1st – £20, 2nd – £15, 3rd – £12
Prizes awarded dependent on number of catalogued entries

QUALIFICATIONS

This is a qualifying show for the **BRITISH ARABIAN CHAMPIONSHIPS** to be held on 5th September 2026 at Vale View Equestrian Centre, LE14 3LX. **All details and qualifying cards from Mrs Linda Whincup, The Arab Horse Society, Agriculture House, Charnham Lane, Hungerford RG17 0EY. These can be purchased via PayPal – treasurer@arabhorsesociety.org or you can ring Linda on 01672 555515 to pay by card. Cards are £15 each.** Cards may also be purchased on www.ahsshowsandevents.com.

The British Arabian Championships has Classes for both in hand and ridden Purebred Arabians and a HOYS Qualifying Class. Schedules available from www.ahsshowsandevents.com.

NPS Silver Medal Rosette Championships. These classes are judged under the Rules of the NPS. NPS Silver Medal Rosettes are only awarded when the owner of the champion pony is a **Qualifying or Life** member of the NPS. A valid membership card must be in the rider's/handler's possession on entering the ring and be produced immediately on request by either the judge or the steward. If the owner of the Champion pony is not a member, or the owner's membership card is not immediately produced, the rosette may be awarded to the Reserve Champion provided they have the required membership card. If the Champion pony has previously qualified it is still entitled to the Silver Medal Rosette, but the qualification card goes to the Reserve Champion pony, provided the Owner of that pony is a Member of the NPS. The Silver Medal Rosette and the qualification card can be awarded no lower than first Reserve (third). Foals are not eligible for Silver Medal Championships.

Qualifiers are entitled to compete in the final of the Silver Medal Rosette Championship to be held at the NPS Summer Championship Show in August 2027.

NPS/Blackertor & Sharptor Studs M&M In Hand Silver Medal Rosette Championship (SM-MMIH). A Silver Medal Rosette is offered by the National Pony Society for the best registered pony owned by an **NPS Qualifying or Life** member in the M&M In Hand section. Membership cards must be presented in the ring to receive the medal and/or the qualification.

A pony can only attend one M&M In Hand Silver Medal Rosette Championship final in a season either at NPS Summer Championships at Malvern or at NPS Scotland Championships at Scone Palace. A pony may only take the qualification for the Silver Medal Final once in the season.

NPS/NIPNA DALES PONY STUD M&M Ridden Silver Medal Rosette Championship (SM-MMR). A Silver Medal Rosette is offered by the National Pony Society for the best registered pony owned by an **NPS Qualifying or Life** member in the M&M Ridden section (excluding Leading Rein, First Ridden & WHP). Membership cards must be presented in the ring to receive the medal and/or the qualification. A pony can only attend one M&M In Hand Silver Medal Rosette Championship final in a season either at NPS Summer Championships at Malvern or at NPS Scotland Championships at Scone Palace. A pony may only take the qualification for the Silver Medal Final once in the season.

UK Ponies & HORSES for shows between 1st March 2026 - 28th February 2027.
1st, 2nd and 3rd placed competitors will qualify for the Gold Medal Series at the UK Ponies & Horses Limited Spring Classic 2027. If circumstances allow, these classes may be amalgamated at the Spring & Summer Classic.

A01 UK PONIES & HORSES M&M IN-HAND GOLD MEDAL SERIES
A02 UK PONIES & HORSE IN HAND PIEBALD/SKEWBALD HORSE/PONY GOLD MEDAL SERIES
A04 UK PONIES & HORSES RIDDEN M&M GOLD MEDAL SERIES
A12 UK PONIES & HORSES SHOW HUNTER PONY GOLD MEDAL SERIES
A13 UK PONIES & HORSES WHP GOLD MEDAL SERIES
A15 UK PONIES & HORSES RIDING HORSE GOLD MEDAL SERIES
A19 UK PONIES & HORSES OPEN HUNTER GOLD MEDAL SERIES
A21 UK PONIES & HORSES RIDDEN PIEBALD/SKEWBALD HORSE/PONY GOLD MEDAL SERIES

MOUNTAIN & MOORLAND IN HAND

Mountain and Moorland Ponies are restricted to the heights laid down by their respective breed societies and must be registered in the main body of the stud books of their respective breeds. All stallions and colts, two years or over must be in possession of a stallion licence. All stallions and colts three years and over must be shown bitted and handled by persons who have attained their 14th birthday by 1st January in the current year.

Classes 201-212. Qualifiers for the UKPH M&M In Hand Gold Medal Series.
Qualifiers for the NPS/Absorbine M&M In Hand National Championship.

CLASS 201. MOUNTAIN & MOORLAND PONY LARGE BREEDS, (Connemara, Dales, Fell, Highland, New Forest)

(H29) **The Woodbeer Perpetual Challenge Trophy** for the best Highland Pony in the above class.

CLASS 202. DARTMOOR PONY, YEARLING, 2 and 3 yrs old

CLASS 202a. DARTMOOR PONY, 4yrs old and over

(H30) **A Special Rosette** will be presented by the Dartmoor Pony Society for the best pony shown by an exhibitor who is a member of the Dartmoor Pony Society. Membership cards to be produced in the ring.

(H30a) **The Okeleat Trophy** kindly donated by Mr & Mrs K Locke will be awarded to the Champion Dartmoor Pony.

CLASS 203. EXMOOR PONY

(H31) The Exmoor Pony Society will award a **special rosette** to the best Exmoor Pony shown by a member of the Exmoor Pony Society.

(H31a) **The Sweetcombe Salver** donated by Mr & Mrs T Glasper for best Exmoor Pony in class 203.

(H32) **A Perpetual Challenge Cup** given by the late Maj. Gen. R Denning for the best Dartmoor or Exmoor from classes 202 & 203.

(H33) **A Special Rosette a prize of £25** for the champion of classes 201-203. Winner qualifies for the Champion M & M In Hand competition.

SHETLAND CLASSES

STANDARD CLASSES

CLASS 204. YEARLING
CLASS 205. TWO and THREE YEAR OLD
CLASS 206. MARE, with or without foal at foot
CLASS 207. STALLION OR GELDING

Standard Championship
Overall Standard Champion–Winner & 2nd from classes 204, 205, 206 & 207.

MINIATURE CLASSES

CLASS 207a. YEARLING
CLASS 207b. TWO and THREE YEAR OLD
CLASS 207c. MARE, with or without foal at foot
CLASS 207d. STALLION OR GELDING

Miniature Championship
Overall Miniature Championship–Winner & 2nd from classes 207a, 207b, 207c & 207d.

Supreme Champion Shetland
Standard Champion and Reserve and Miniature Champion and Reserve are eligible to go forward for the Supreme Champion.

Standard Classes

(H34a) The Shetland Pony Stud Book will award Standard Junior Champion & Reserve **rosettes**.
(H35a) **The Weewaif Perpetual Challenge Trophy** presented by Miss Mary Gipps for the best Standard Mare
(H36a) The Shetland Pony Stud Book Society offer a **rosette** for the best Standard Foal.
(H37a) **The Stepley Perpetual Challenge Trophy** presented by Mrs Cozens for the best Standard Stallion.
(H38a) The Shetland Pony Stud Book will award Standard Senior Champion & Reserve **rosette**.
(H39) Standard Championship (1st and 2nd from Junior, 206-207).

Miniature Classes

(H34b) The Shetland Pony Stud Book will award Miniature Junior & Reserve **rosettes**.

(H35b) A **Trophy** will be awarded to the best Miniature Mare.

(H36b) The Shetland Pony Stud Book Society offer a **rosette** for the best Miniature Foal.

(H37b) A **Trophy** will be awarded to the best Miniature Stallion.

(H38b) The Shetland Pony Stud Book will award Miniature Senior Champion & Reserve **rosettes**.

(H40) Miniature Championship (1st and 2nd from Junior, 207c-207d)

Standard and Miniature Champion Awards

(H41) **The Dolbury Perpetual Trophy** presented by Mr & Mrs P Tomlinson for the best Standard or Miniature Junior.

(H43) A **rosette** and **prize of £25** will be awarded to the Supreme Overall Champion Shetland Pony. Winner qualifies for the Champion M&M In Hand competition.

(H44) A **rosette** will be awarded to the Reserve Overall Champion.

(H45) **The Littlecombe Perpetual Challenge Cup** presented by Mrs Anne White for the Supreme Overall Champion Shetland Pony.

GEMS rosette presented in each class for Miniature Shetland Ponies, to the highest placed GEMS member, wearing a 2025 GEMS badge (must be wearing a badge).

The South West Shetland Pony Group will present a Special Rosette to the highest placed pony owned by a member in each class. Current Membership cards must be produced in the ring.

This show is affiliated to the Shetland Pony Stud-Book Society. Classes must be confined to Registered Ponies. Ponies must be named on the entry form and in the catalogue if one is produced. Society rosettes must only be given to ponies registered with the society or eligible for registration (i.e. foals).

Three year old fillies with foals at foot may not be shown. All foals must be a minimum of three weeks old on the day of the show.

ONLY LICENSED STALLIONS ARE ELIGIBLE FOR ENTRY INTO STALLION CLASSES. Ridden stallions MUST display a stallion bridle badge. In-hand stallions 3 years and over are advised to display a stallion bridle badge.

There must be no colts of entire males in Young Handler classes. Children under 14 years old may not show colts (excluding foals) or entire males in In-hand classes. Children under 12 years on the day of the show may not show entire males in ridden classes. In the interests of safety, hard hats must be worn by all handlers aged 14 years or under in the In-hand classes. Exhibitors should not kneel but remain standing while in the ring. Hard hats must be worn by all exhibitors, irrespective of age, in ridden classes. Ridden and driving ponies must be 4 years old or over. In ridden classes, if a rider falls off at anytime whilst in the ring, both pony and rider must leave the ring, rider dismounted and take no further part.

CLASS 208. WELSH PONY SEC A. 3 yrs old and under. Colt, Gelding or Filly

CLASS 209. WELSH PONY SEC A. 4yrs old and over. Stallion, Gelding or Mare

CLASS 210. WELSH PONY SEC B. Any age any sex.

(H46) **The Spartan Saviour Perpetual Challenge Trophy** presented by Mr & Mrs C Taylor for the best Welsh Pony (Youngstock, highest placed yearling, two or three year old) in classes 208 & 210

CLASS 212. WELSH PONY/COB SEC C & D. Any age, any sex
If enough entries Sec C & D will be judged separately.

(H47) **A Champion Rosette** and **prize of £25** for the champion Welsh Pony from classes 208-212. Winner qualifies for the Champion M & M In Hand competition.

(H48) Supreme Mountain and Moorland In Hand Champion **prize of £25** and Sash to the Champion In Hand pony selected from Champion of Classes 201-203. Champion Shetland Pony, Champion Welsh pony. Winner goes forward to be judged for Supreme Champion of Show.

(H49) **The NPS/Blackertor & Sharptor Studs Mountain and Moorland In Hand Silver Medal Rosette Championship**

A Silver Medal Rosette is offered by the National Pony Society for the best registered pony in the Mountain and Moorland In Hand section. The Sponsor's Rosette is also awarded to the pony receiving the Qualification Card. (See NPS Silver Medal Championship Conditions in this schedule page 26). Winner goes forward to be judged for Supreme Champion Pony of Show.

HUNTER/SPORT HORSE BREEDING

CLASS 215. RIDING HORSE BROODMARE, with or without foal at foot.
CLASS 215a. FOAL progeny of a mare in Class 215
CLASS 216. HUNTER/SPORT HORSE BROODMARE, with or without foal at foot.
CLASS 217. FOAL, the progeny of a mare in Class 216.
CLASS 218. HUNTER/SPORT HORSE YEARLING, Colt, Gelding, Filly-foaled in 2025.
CLASS 219. HUNTER/SPORT HORSE TWO YR OLD, Colt, Gelding, Filly-foaled in 2024.
CLASS 220. HUNTER/SPORT HORSE THREE YR OLD, Colt, Gelding, Filly-foaled in 2023.
CLASS 220a. LOCAL, Open to horses 3 years and under and Hunter/Sport Horse Broodmares with or without foal at foot.

(H1) **A Champion Rosette and prize of £25** for the Champion exhibit in Hunter Breeding classes 215-220a. Winner qualifies for Champion Horse of Show
(H2) **A Perpetual Challenge Cup** given by Mr. F. Bussell for the best exhibit in classes 215-220a.
(H3) **A Perpetual Challenge Cup** presented by the Whimple Gymkhana Committee for the Champion Hunter Breeding exhibit. Residing in the Honiton Show Area. See local boundary general regulations 2.

COLOURED HORSES/PONIES

This Show is affiliated to The Coloured Horse & Pony Society (UK). Affiliation No 26-118. Both owner and the rider/exhibitor need NOT be a member of CHAPS (UK) nor must the horse or pony be registered with CHAPS (UK) to compete. However, in order to qualify, both owner and rider/exhibitor need to be a current showing member and have a valid qualifier card. Members to apply to CHAPS (UK) for appropriate qualifier card.
The CHAPS (UK) Championship Show will be held on 20th-22nd August 2026.
For full rulings and information on competition/qualification, please refer to the CHAPS (UK) Members' Handbook; or visit www.chapsuk.com. Only "coloured" horses and ponies (as defined in the current CHAPS UK Members' Handbook) may compete in these classes.
All stallions, 4 yrs old and over entering these classes must be graded with CHAPS (UK). All stallions must wear Stallion ID discs in the ring without exception.

CLASS 221. The CHAPS(UK) Open Youngstock In Hand Qualifier: No Foals. Open to any height or type of horse or pony. Yearling, 2yrs, 3yrs.
CLASS 221a. The CHAPS(UK) Open Non Native In Hand Qualifier. Open to Non Native type any height, any age.
CLASS 221b. The CHAPS(UK) Open Native/Cob/Traditional In Hand Qualifier. Any age, any height.
CHAPS(UK) In Hand Championship. Champion and Reserve will qualify or if one of these has already qualified then qualification will pass to the 2nd Reserve Champion.

CLASS 222-222a. Qualifiers for the UKPH Ridden Piebald/Skewbald Horse/Pony Gold Medal Series.
CLASS 222. The CHAPS(UK) Open Non Native Ridden Qualifier. Any size horse or pony, 4yrs and over.
CLASS 222a. The CHAPS(UK) Open Native/Cob/Traditional Ridden Qualifier. Any size horse or pony 4yrs and over.
If either Supreme or Reserve Supreme have already qualified or are not members of CHAPS UK then it may be passed down to 2nd Reserve. Members only may qualify.

ROR

Class 223 **Tattersalls RoR AMATEUR Ridden Show Series Qualifier 2027**
Open to all RoR and NR competition registered horses, 4yrs and over, mares and geldings, owned, produced and ridden by an **Amateur.** Riders must be 15 years or over on the 1st January 2026. Horses should be ridden in a snaffle, Pelham or simple double bridle with a plain cavesson noseband. Horses should be plaited. Racing injuries and blemishes ARE IGNORED in this series. The Series is open to AMATEUR riders only – those employed in racing will be allowed to compete. Class will be judged under 'riding horse' format without 'type' being taken into consideration. The Judge will not ride in the qualifiers but will ride in the Final. Competitors/grooms must wear a safety/kite mark hard hat with a chinstrap.

The first three go forward to the final at the Hickstead Derby Meeting, June 2027
Prizes – RoR rosettes 1st –4th + RoR Tattersalls official merchandise voucher 1st £20, 2nd £10, 3rd £5, Highest placed Veteran (15+) £10.
The winner also qualifies *for the Tattersalls RoR Amateur Ridden Special at the Jockey Club RoR National Championships in August 2027. Highest Placed Veteran qualifies for the RoR Ridden Veteran Final on the same date – August 2027*
Amateur definition:
The rules are as in the rulebook with the following addition that an amateur may not show a horse owned or sponsored by a company or commercial firm. In addition, a person classed as an amateur must not be supported by a company in any way or act as a brand ambassador whether financially or in-kind. An amateur is a person who for the purpose of RoR classes does not/has not during the current season or previous season:
Engage(d) in breeding, livery, buying or selling, dealing or hiring horses in commercial capacity. Horses must not have been stabled at or reside in a Professional Producer's/Trainer's yard from January 1st, 2025. Riders must not have ridden any animals produced by a Professional/ Trainer in the current or previous season. Horses and riders must not receive any help from a Professional Producer/Trainer at a SHOW in the current season. A rider who has ridden a Professional/Producer Trainer in the current or previous season must not have ridden horses at a show. Any breaches of this ruling will be taken seriously and will result in disqualification from future classes.

Class 223a **Tattersall RoR Open Ridden Show Series Qualifier 2026**
Open to RoR competition registered horses, 4yrs and over, mares and geldings, Thoroughbred mare or gelding, 4years old or over, any height. Riders must be 15 years on 1st January 2026. Horses should be ridden in a snaffle, Pelham or simple double bridle with a plain cavesson noseband. Horses should be plaited.
The first THREE go forward to the championship at Hickstead in June 2027
All entries MUST be competition registered with the RoR and include their competition registration number on entry form and have RACED in GB. All those entering horses and/ or participating in the show agree to be bound by the Retraining of Racehorses Rules and Regulations from time to time in force'. Please be aware that the show will split the class on the horse's last run in a race (NH or Flat) or will provide 2 ride judges should the entries exceed 20. Please mark your entry form accordingly. Competitors must wear a safety/kite mark hard hat with a chinstrap. Racing injuries and blemishes will NOT be ignored in this series
Prizes – RoR rosettes 1st –4th plus Tattersalls RoR official merchandise voucher 1st £30, 2nd £20, 3rd £10, Highest placed Veteran (15+) £10.
For qualifiers held after July 31st, 2026, ***the winner qualifies*** *for the Tattersalls RoR Open Ridden Show Series Special at the Jockey Club RoR National Championships in August 2027. The Highest Placed Veteran qualifies for the RoR Ridden Veteran Final on the same day.*

Class 224 **Tattersalls RoR OPEN In-Hand Show Series Qualifier 2026**
Open to all RoR and NR **competition registered** horses, 3yrs and over, fillies, mares and geldings. Handlers must be 15 years or over on the 1st of January 2026.
Horses do not need to be shod to compete in the RoR Open In-Hand class. Horses can be shown in a bitless/In-Hand Bridle. Blemishes caused by racing will be ignored.
All those entering horses and/or participating in the show agree to be bound by the Retraining of Racehorses Rules and Regulations from time to time in force.
Handlers/grooms must wear a safety/kite mark hard hat with a chinstrap.
The first three go forward to the final at The Jockey Club RoR National Championships at Aintree, August 2027
Prizes – RoR rosettes 1st –4th plus Tattersalls RoR official merchandise voucher 1st £20, 2nd £10, 3rd £5,
Highest placed Veteran (15+) £10.
The Highest Placed Veteran also qualifies *for the Tattersalls RoR Open In-Hand Veteran Show final at the Jockey Club RoR National Championships in August 2027*

ARAB BREEDING

See Qualifiers pages 25-26.
All exhibits must be registered in the respective stud books of the Arab Horse Society. Anglo and Part bred Arabian entries must have a minimum of 12.5% Arab blood.

CLASS 225. ANGLO/PART BRED ARAB IN HAND, Stallion, Colt, Gelding, Filly or Mare.

CLASS 226. PURE BRED ARAB IN HAND, Stallion, Colt, Gelding, Filly or Mare.

(H22) **The M & S Harris Challenge Cup** given by M & S Harris to the Champion of Arab Breeding.

CLASS 227. RIDDEN PURE, PART OR ANGLO ARAB, Stallion, Mare or Gelding.

(H23) **A Special Rosette** and **prize of £25** for the Champion of Arab Breeding classes 225-226. Winner goes forward to the Champion Horse or Pony of show depending on size and category.

(H20) **A Special Rosette** and **prize of £25** for the Champion Ridden Arab in class 227. Winner goes forward to Ch Horse or Pony of Show depending on size.

VETERAN

CLASS 228. RIDDEN VETERAN HORSE/PONY, Stallion, Mare or Gelding, 15yrs old and over.

CLASS 228a. IN HAND VETERAN HORSE/PONY, Stallion, Mare or Gelding, 15yrs old and over.

YOUNG HANDLERS

Special Entry Fee £2.00

Prize Money 1st £10, 2nd £7.50, 3rd £5.00

To be judged on the presentation and competence of the handler. Not the animal that is being shown. Mares & Geldings only.

CLASS 229. YOUNG HANDLERS 12yrs & under

(H65) **Special Rosettes** to all entrants

OPEN FANCY DRESS

CLASS 230. OPEN FANCY DRESS
Children Under 14 - Mounted, Lead Rein or In Hand. Judging will focus on creativity and effort
Costumes must not restrict the ponies movement or vision and riders must wear current standard riding hat.

Special Rosettes to all entrants.

COBS/RIDING HORSES

No rider under the age of 15 yrs on 1st January in the year of the show is eligible to ride in these classes. The judge will make every effort to ride all exhibits in these classes.

CLASS 231. OPEN SHOW COB, Mare or Gelding 4yrs old and over.

CLASS 232. OPEN RIDING HORSE, Mare or Gelding 4yrs old and over. Exceeding 148cm. Qualifier for the UKPH Riding Horse Gold Medal Series.

(H10) **The Gritsun Trophy** given by Mrs W Hooper for the champion of classes 231-232.

(H11) **A Champion Rosette** and **prize of £25** for the Champion of classes 231-232. The winner qualifies for the Champion Horse of the Show Competition. **Qualifier for the UKPH Riding Horse Gold Medal Series.**

(H12) **A Special Rosette** will be awarded to the best Maxi Cob in classes 231.

LEAD REIN/FIRST RIDDEN PONIES

CLASS 233. OPEN LEAD REIN PONY, Open to both Riding Pony and M&M Type. Mare or Gelding 4yrs old and over. Not exceeding 122cm. Riders not to have attained their 8th birthday before show day. Lead reins must only be fixed to the noseband on which it must remain while the pony is in the ring. No child under 3yrs may compete. Ponies to be shown in snaffle bridles only. Please note this class will be split at the judges discretion into M&M Type and RP Type if entries warrant.

CLASS 234. OPEN FIRST RIDDEN PONY, Open to both Riding Pony and M&M Type. Mare or Gelding 4yrs and over. Not exceeding 128cm. Riders not to have attained their 10th birthday before show day. No cantering allowed except in individual performances. Ponies must leave the ring at walk or trot. Ponies to be shown in snaffle bridles only. Please note this class will be split at the judges discretion into M&M Type and RP Type if entries warrant.

WORKING HUNTER PONIES

To be run in accordance with Honiton & District Agricultural Association ruling

CLASS 235. NURSERY STAKES, Mare or Gelding, 4 year and over, not exceeding 133cms. Rider not to have attained their 12th birthday before 1st January in the current year. Maximum height of fences 70cms.

CLASS 236. OPEN WORKING HUNTER PONY, Mare or Gelding, 4 year old and over, not exceeding 153 cms. Rider must be the correct age for the animal they ride. Maximum height of fences 80 cms

(H17a) **A Rosette** and **Special Prize of £10** for the best local hunter in class 236.

NO PONY MAY BE ENTERED IN BOTH CLASSES

(H62) **A Perpetual Challenge Trophy** for the Champion Working Hunter Pony presented by Mr & Mrs RW Galling.

(H63) **A Champion Rosette** and **prize of £25** awarded to the Champion Working Hunter Pony from classes 235 & 236.

Qualifiers for the UKPH WHP Gold Medal Series.

WORKING HUNTER

Run in accordance with Honiton & District Agricultural Association ruling

See Qualifiers pages 25-26.

CLASS 237. NOVICE WORKING HUNTER Mare or Gelding 4yrs and over. Exceeding 148cm. Not having won a first prize value of £25 or a total of £100 prize money in any Working Hunter class. Height of fences will not exceed 75cm.

CLASS 238. OPEN WORKING HUNTER Mare or Gelding 4yrs and over. Grade A Showjumpers, and Advanced Eventers are not eligible to compete. To be judged 60% jumping performance. 40% Ride and Confirmation. Fences minimum of 8, maximum of 12 at the judges discretion. Height of fences will not exceed 95cm.

(H16a) **A Perpetual Challenge Trophy** given by Mr and Mrs Lewis-Jones for the winner of class 238.

(H17) **A Rosette** and **Special Prize of £10** for the best local hunter in class 238

(H18) **A Perpetual Challenge Trophy** given by Mr and Mrs Lewis-Jones for the winner of class 237.

RIDDEN HUNTERS

See Qualifiers pages 25-26.

Every effort will be made by the judge to ride all exhibits. No horse may be entered in a Hunter and Riding Horse class.

CLASS 240. LIGHTWEIGHT HUNTER, Mare or Gelding 4yrs old and over. Capable of carrying up to 13 stone.

CLASS 241. HEAVYWEIGHT HUNTER, Mare or Gelding 4yrs old and over. Capable of carrying over 13 stone

CLASS 242. SMALL HUNTER, mare or Gelding 4yrs old and over. Exceeding 146cm not exceeding 158cm, not to have won a first prize and £10.00 or more in any open Intermediate SRT/SH type class before 1st January in current year.

CLASS 243. LOCAL HUNTER, Mare or Gelding 4yrs and over. Exceeding 148cm. Any weight. To be owned by an exhibitor resident in the Axe Vale, Cotley or East Devon Countries. See Gen Regulation 2 for details.

The winner of this class is eligible to compete for the **Rouge Croix Perpetual Challenge Bowl** (H9)

(H8) **A Champion rosette** and **prize of £25** will be presented to the Champion Ridden Hunter from classes 240-243 and the winner qualifies for the Champion Horse of the Show.

(H68a) **The Jeanorah Perpetual Trophy** kindly presented by Miss W. Gibson and Mrs. J. Waldron in memory of Mrs. J. Gibson and Mrs. N. Blackmore to the winner of class 241.

Qualifiers for the UKPH Lord Open Hunter Gold Medal Series.

HEAVY HORSES

THE WEST OF ENGLAND
HEAVY HORSE CHAMPIONSHIPS 2026

Kindly sponsored by All 4 Wood Tree Services

To be held on SUNDAY 13th SEPTEMBER 2026 at the Turnpike Showground

CHAMPIONSHIP CLASSES:

HEAVY HORSE CHAMPION IN-HAND

HEAVY HORSE CHAMPION IN SHOW/DECORATED HARNESS

RULES OF QUALIFICATION:

1. Qualifiers must be from **Recognised Heavy Horse Breeds** of any age; Stallions, Colts, Mares, Fillies and Geldings.
2. (a) The In-Hand Qualifier must be the Show Champion of the day. If the Champion is already qualified at a previous Qualifier Show then the Qualifier position can go down the line to 4th place, at the Judge's discretion. If the top 4 horses have already qualified then no Qualifier can be awarded.
   (b) The Show Harness and/or Decorated Harness Qualifier must be the highest placed on the day, down to 4th position at the Judge's discretion.
3. If a Qualifier is subsequently unable to attend the Championships on 13th September at the Turnpike Showground (between Shaftesbury and Gillingham in North Dorset) then the Championship Secretary must be notified no later than 8th September 2026. The Qualification can then be passed to the next eligible horse. Each horse that qualifies will receive a Qualifier rosette.

Awards at Championship 2026
Each Champion £150 Prize Money, Sash and Rosette
Each Reserve Champion £100 Prize Money, Sash and Rosette

If exhibitors have any queries, please contact the West of England Heavy Horse Championship Secretary, Erica Macey-Bracken at The School House, Cranborne Middle School, Damerham Road, Cranborne, Dorset BH21 5RP. Mobile: 07958 921089 Email: wessexheavyhorsesociety@gmail.com

SPECIAL NOTE: Horses qualifying for the Championship and others from the same stables may enter and take part in the Wessex Heavy Horse Society`s Annual Show on the same day. Schedules are available from the Championship Secretary at the address above. Overnight/day stabling will be available at the Show.

See Qualifiers pages 33.

CLASS 244. HEAVY HORSE, 4yrs old and over, any breed and sex

CLASS 245. HEAVY HORSE, yearling, 2, 3 yrs old, any breed, any sex

(H69) **A Perpetual Challenge Trophy** presented by the Cork family for the Champion Heavy Horse.

(H70) **A Honiton & District Agricultural Association Sash** for the Champion Heavy Horse from classes 244-245. *Winner of class 244 may come forward in harness if entered in class 247.

(H71) **Special prize of £10** for the best foal at foot.

(H71a) **Special prize of £10** for best yearling.

(H71b) **Special prize of £10** for best 2 year old.

(H71c) **A Perpetual Trophy** presented in memory of Mr Basil Pike for the youngest handler.

(H72) The Shire Horse Society will award a **Spoon and Rosette** for the best mare or filly exhibited. No animal is eligible to take more than one spoon in any one year.
A donation of £25 from the Honiton & District Agricultural Association will be paid for exhibitors forward in classes 244 & 245.

CLASS 247. HEAVY HORSE IN AGRICULTURAL HARNESS (in hand). Will be judged 50% horse, 30% harness, 20% style. £50 Appearance.
The Heavy Horse in Agricultural Harness class 247 – preliminary judging of this class will take place in the Heavy Horse lines. Winners will then be paraded in the Underdown Ring, alongside the Heavy Horse Turnout class 248. Competitors will be advised of the time of preliminary judging of the Agricultural Harness class by the Heavy Horse stewards on the day.

CLASS 248. HEAVY HORSE TURNOUT. Single, Pair, Team. Driven to a suitable agricultural or trade vehicle. Class will be split into Agricultural and Trade sections in entries warrant. Please include a description of vehicle on entry form.
£100 appearance

(Classes 247 & 248 will take place in The Underdown Ring

H74) **The WHCSS Ellis Curwood Heavy Horse in Harness Perpetual Trophy** to the winner of Class 247

(H75) **The Ian Honeywill Perpetual Trophy** will be presented to the winner in Class 248, driven to an agricultural vehicle

(H76) **The Harold Cornell Cup** for the Champion Heavy Horse Turnout of Class 248.
Heavy Horse Prize Money: 1st – £40, 2nd – £30, 3rd – £20
Champion – £25, Reserve – £10
Prize Money in classes 247 & 248 1st – £40, 2nd – £30, 3rd – £20
A donation of £50 from the Honiton & District Agricultural Association will be paid to exhibitors forward in Class 247 Heavy Horse in Agricultural Harness and **£100** Class 248 Heavy Horse Turnout.
The entry fee will be refunded to exhibitors with horses forward for judging in classes 244-248
Entries may be restricted in classes 247 & 248

OPEN DRIVING

Will take place in The Underdown Ring

See Qualifiers pages 25-26.

CLASS 251. OPEN DRIVING, open to all Horses and Ponies, 4yrs old and over. NO SHOW DRIVE

CONCOURS D'ELEGANCE - This class will run concurrently with the Open Driving Class. The Winner will receive a **Special Rosette** and a **prize of £10**

(H65) **The Welcome Perpetual Challenge Cup** presented by H Bowers for the Champion Driven Horse or Pony from both sections of Class 251.

(H66) **The Watkin Williams Perpetual Challenge Trophy** presented by Sir Peter Watkin Williams to the highest placed exhibitor who has not previously won a 1st prize at Honiton Show.

(H66a) **Kate Halswell Memorial Perpetual Challenge Trophy** to the best turned out in Concours d'Elegance.
Prize Money for Class 251 1st – £60, 2nd – £40, 3rd – £25
£40 appearance.

MOUNTAIN & MOORLAND RIDDEN

See Qualifiers pages 25-26.

Qualifiers for the NPS/Ringside Stud Open Ridden National Championships
No spurs to be worn in Ridden M & M classes

CLASS 252. MOUNTAIN & MOORLAND RIDDEN-SMALL BREEDS, Stallion, Gelding or Mare, 5yrs old and over registered in the stud books of Welsh A & B, Dartmoor, Exmoor and Shetland. Rider any age

(H51) **A Special Rosette** will be offered by The Dartmoor Pony Society for the best Dartmoor Pony.

(H52) **A Special Rosette** will be offered by The Exmoor Pony Society for the best Exmoor Pony.

CLASS 253. MOUNTAIN & MOORLAND RIDDEN-LARGE BREEDS, Stallion, Gelding, Mare, 5yrs old and over registered in the stud books of Welsh C & D, Connemara, New Forest, Dales, Fell and Highland. Rider any age.

(H53) **NPS/ NIPNA Dales Pony Stud M&M Ridden Medal**. A Silver Medal Rosette is offered by the National Pony Society for the best registered pony owned by an **NPS Qualifying or Life** member in the M&M Ridden section (excluding Leading Rein, First Ridden & WHP). Membership cards must be presented in the ring to receive the medal and/or the qualification.

(H54) **A Champion Rosette** and **prize of £25** will be awarded to the champion Mountain & Moorland Ridden pony from classes 252-253. The winner is eligible to compete for the Champion Pony of the Show competition.

(H54a) **Grand Provincial Lodge of Devon Trophy** will be awarded to the Champion Mountain & Moorland Ridden pony from classes 252-253.

Qualifiers for the UKPH M&M Ridden Pony of the Year Gold Medal Series.

LONDON INTERNATIONAL SHOWING SERIES SUPPORTED BY HORSE & HOUND

LIHS 2026: 17th – 21st December Competitors and horses must hold a minimum of LIHS Qualifier-Eligible Membership/ Horse Registration with the Association to be eligible to compete in the LIHS BSHA Showing series. Any competitor who qualifies for a LIHS Showing Series Supreme Final, must then complete full LIHS Qualified registration within 14 days of qualification for their qualification to stand, or it will pass to the next eligible exhibit (the nominal cost of Qualifier-Eligible membership will be taken off the cost of Full LIHS registration). Any competitors/ horses which have existing BSHA membership/ registration for 2026 will not be required to complete any LIHS Membership / Registration for these classes.

LIHS RISING STAR CLASSES 2026 Please note: Rising Star Amateur Rules 2026 are separate from BSHA Amateur

rules in the main BSHA Rulebook. Please see the separate Rising Star Rulebook in the Rising Star section available on the BSHA website. **https://britishshowhorse.org/bsha-rising-stars-series/** If you are in any doubt regarding your Rising Star Amateur status, please contact the BSHA Office directly, to have your status confirmed.

Classes (254,255,256 & 257) qualify for LIHS BSHA Rising Star Supreme Finals at the London International Horse Show, highest placed unqualified in top five to qualify. A results points table will run for all qualifying classes, and a 'wild card' will be awarded to those unqualified with the highest points in each section following the final qualifier. The Judge will NOT ride exhibits in these classes or at the Finals.

Class 254 **Rising Star Ridden Hunter Small/Lightweight Hunter type**: Mare or gelding, 4 years old or over, (Lightweight exceeding 158cms, Small Hunter exceeding 148cms, but not exceeding 158cms). Capable of carrying up to 79.5kgs (12 stone 7lbs). Rider to be 15yrs or over. The highest placed unqualified horse in the top 5 will qualify for the LIHS BSHA Rising Star Small/Lightweight Hunter Supreme Final at the LIHS in December. QUALIFICATION WILL BE CONFIRMED BY EMAIL ONCE FULL LIHS QUALIFIED MEMBERSHIP & HORSE REGISTRATION IS COMPLETED WITHIN 14 DAYS OF QUALIFICATION. Please note LIHS Qualifier-Eligible membership must be in place before entering any BSHA LIHS qualifying class. In addition, the two highest placed unqualified horses will qualify for the Associate Rising Star Hunter final at the BSHA National Championships Show in September. Associate Rising Star Qualification Cards will be awarded in the ring.

Class 255 **Middleweight/Heavyweight Hunter type**: Mare or gelding, 4 years old or over, exceeding 158cms. Capable of carrying over 89kgs (14 stone). Rider to be 15yrs or over. The highest placed unqualified horse in the top 5 will qualify for the LIHS BSHA Rising Star Middleweight/Heavyweight Hunter Supreme Final at the LIHS in December. QUALIFICATION WILL BE CONFIRMED BY EMAIL ONCE FULL LIHS QUALIFIED MEMBERSHIP & HORSE REGISTRATION IS COMPLETED WITHIN 14 DAYS OF QUALIFICATION. Please note LIHS Qualifier-Eligible membership must be in place before entering any BSHA LIHS qualifying class. In addition, the two highest placed unqualified horses will qualify for the Associate Rising Star Hunter final at the BSHA National Championships Show in September. Associate Rising Star Qualification Cards will be awarded in the ring.

Class 256 **Rising Star Working Hunter**: Open ONLY to Hunters, mare or gelding, 4 years old and over exceeding 148cm (14.2hh approx.) Any horse which is registered / previously registered as a Grade A showjumper, Advanced Eventer, or above, on 1st January of the current year, is not eligible. Rider to be 15yrs or over. Height of fences: minimum 3'0", maximum 3'3", maximum spread 3'3". Please note, the height of the fences may be raised at the final at the discretion of the Course builder/ BSHA Representative. A Rider may ride up to two Horses in the jumping phase only and then must select one Horse to take through to the Individual Show & Conformation stage. No change of Rider is allowed. The highest placed unqualified horse in the top 5 will qualify for the LIHS BSHA Rising Star Working Hunter Type Supreme Final at the LIHS in December QUALIFICATION WILL BE CONFIRMED BY EMAIL ONCE FULL LIHS QUALIFIED MEMBERSHIP & HORSE REGISTRATION IS COMPLETED WITHIN 14 DAYS OF QUALIFICATION. Please note LIHS Qualifier-Eligible membership must be in place before entering any BSHA LIHS qualifying class. In addition, the two highest placed unqualified horses will qualify for the Associate Rising Star Working Hunter final at the BSHA National Championships Show in September. Associate Rising Star Qualification Cards will be awarded in the ring.

Class 257 **Rising Star Working Show Horse**: Open ONLY to Hacks, Cobs, Maxi Cobs and Riding Horses, mare or gelding, 4 years old and over, exceeding 148cms. Any horse which is Grade B showjumper, Intermediate Eventer, or above on the 1st January of the current year, is not eligible. Rider to be 15yrs or over. Height of fences: minimum 2'6", maximum 2'9", maximum spread 2'9". Please note the height of the fences may be raised at the final at the discretion of the Course builder/ BSHA Representative. A Rider may ride up to two Horses in the jumping phase only and then must select one Horse to take through to the Individual Show & Conformation stage. No change of Rider is allowed. The highest placed unqualified horse in the top 5 will qualify for the LIHS BSHA Rising Star Working Show Horse Supreme Final at the LIHS in December. QUALIFICATION WILL BE CONFIRMED BY EMAIL ONCE FULL LIHS QUALIFIED MEMBERSHIP & HORSE REGISTRATION IS COMPLETED WITHIN 14 DAYS OF QUALIFICATION. Please note LIHS Qualifier-Eligible membership must be in place before entering any BSHA LIHS qualifying class. In addition, the two highest placed unqualified horses will qualify for the Associate Rising Star Working Show Horse final at the BSHA National Championships Show in September. Associate Rising Star Qualification Cards will be awarded in the ring.

• Advertisement Sales • Design and Print • Showground Sales

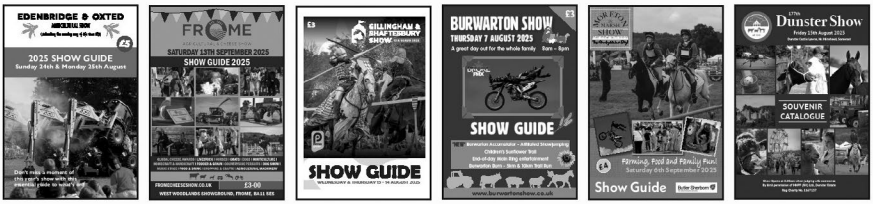

Running an event? Need a programme? Improve profits! Call:

NOEA National Outdoor Events Association

GWP

fsb MEMBER

Graham Walton Publishing Ltd

Print and Publishing Solutions

Dean, Cranmore, Shepton Mallet, Somerset BA4 4SA

Tel: 01749 880181 Email: sales@gwpublishing.co.uk Website: www.gwpublishing.co.uk

Working in partnership with the Agricultural Show and Event Industries

follow us on Facebook for regular updates "GW Publishing & Event Support Ltd"

CHAMPIONSHIP AWARDS

(H15) **The Glanvill Trophy,** donated by the late Dr ATH Glanvill and Dr CJ Glanvill, OBE for the best Ridden Horse of the Show, chosen from best exhibit of the following:

Riding Horse & Cob classes
Ridden Hunter classes
Coloured Ridden Horse (If Champion from Ridden Coloured classes)

(H16) **The Rosemary Hampshire Challenge Cup and £50** to the Champion Horse of the Show chosen from the best exhibits of:

Champion Hunter Breeding
Champion Ridden Hunter
Champion Ridden Horse or Cob
Champion Coloured Ridden **
Champion Coloured In Hand **
Champion of Arab Breeding
Champion of Arab Ridden
** If the overall champion of these sections is a Horse

(H64) **The Jesse & Mary Banks Salver and £50** to the Champion Pony of the Show chosen from the best exhibits of:

Champion Mountain & Moorland In Hand
Champion Coloured Ridden**
Champion Coloured In Hand**
Champion Working Hunter Pony
Champion Mountain & Moorland Ridden
Champion Show Hunter Pony
Champion of Arab Breeding (If PBA or Anglo pony)
Champion of Arab Ridden (If PBA or Anglo pony)
** If the overall Champion of these sections is a Pony

HONITON AND DISTRICT AGRICULTURAL ASSOCIATION
A Company Limited by Guarantee
Registered in England No. 1983359

GENERAL REGULATIONS AND CONDITIONS FOR THE EXHIBITION OF LIVESTOCK

GENERAL

1. – **By-Laws**. The Society's By-Laws, and Regulations, any conditions in the Prize List or any other rules, regulations, conditions or schedules in any document published by the Society shall be binding on all members and exhibitors.
2. – **Local Boundary**. Exhibitors eligible for a Honiton and District local award must be residents or bona fide occupiers of land within 25 miles of Honiton.
3. – **Certificate of Entry**. A certificate of entry is enclosed with this schedule. Certificates must be correctly completed, signed by the Exhibitors and sent to the Secretary together with the amount of all fees on or before the day stated. **NO LATE ENTRIES WILL BE ACCEPTED**.
4. – **Animal Health Declaration**. A declaration relating to the Health of animals being shown is incorporated in the Entry Form.

LIVESTOCK REGULATIONS OF HONITON AND DISTRICT AGRICULTURAL ASSOCIATION

1. CLASSIFICATION AND ENTRIES:

(a) Unless designated as Open or Y.F.C. Classes all Classes are limited to exhibitors complying with Clause 3 of the By-Laws. Entries may be made as stated in the current Schedule of Classes. All stock exhibited for prizes shall be bona fide in the legal ownership of the exhibitor at the time of entry, or for such a period as shall be set out under the conditions of the particular class concerned.

(b) Incorrect entries may not be transferred.

(c) No exhibitor shall be entitled to a prize unless his stock has been duly entered and proper entry forms sent to the Secretary. All fees must be paid at time of entry. Animals are allowed to compete in more than one class on payment of additional fees in the current Schedule of Classes.

(d) Prize money will be paid to the exhibitor as published in the Schedule of Classes.

2. COMPLIANCE WITH BREED SOCIETY REGULATIONS:

All persons entering, competing or exhibiting an animal of a class covered by a breed society either to which the Society is affiliated or which is affiliated to the Society shall be deemed to have consented to the jurisdiction of the relevant breed society and be subject to its constitution and rules (including disciplinary procedures) insofar as they are applicable to any event, competition or display promoted or arranged by the Society.

3. CLOSING DATE OF ENTRIES:

Entries for the Annual Show shall close on a date or dates to be determined by the Council each year.
Late entries will not be accepted.

4. FEES:

Exhibitors who are not already members may make entries at the Members' rates by paying the current year's subscription. Details of membership are shown on the reverse of the Entry Form. All fees must accompany entries.

5. PRIZES:

(a) In all Classes the Judges may withhold one or more prizes if they are of the opinion that sufficient merit has not been shown.

(b) Unless otherwise stated in the Schedule of Classes, prizes offered relate to the number of entries catalogued in each class: first, second and third prizes where there are at least 3 entries; a fourth prize will only be awarded in any class where there are more than 6 entries; a fifth prize will only be awarded where there are more than 8 entries.

6. ROSETTES:

Rosettes awarded in previous classes must not be worn when exhibits are being judged in subsequent classes, except in the case of Championships.

7. CANCELLATION OF CLASSES:

The Council reserve the right to cancel any class or to limit entries from any individual if entries are too numerous.

8. ARRIVAL AND DEPARTURE AND ATTENDANCE OF STOCK:

(a) All stock, and persons in charge thereof, will be subject to the orders of the Stewards.

(b) All stock exhibited for prizes must arrive on the Showground one hour before judging commences and remain on the Showground as stated in the Schedule of Classes.

(c) All stock remains the responsibility of the exhibitor whilst on the Showground and must be attended at all times. Exhibitors must see that their stock or other exhibit is properly penned and cared for.

(d) Only bona fide servants or agents of the Exhibitor will be allowed to enter the Show Yard in charge of Stock and must produce tickets, to be previously obtained from the Secretary.

(e) Distinguishing number labels will be forwarded by the Secretary to Exhibitors and such labels shall be conspicuously affixed to the animals and exhibits before they can be admitted to the Judging Ring.

(f) All animals must be properly secured to the satisfaction of the Society's stewards or attendants at the gate to the Ground or they will not be admitted. All Bulls over 12 months of age on day of show must have a ring on or clamp attached to the nose. In the aged classes one person using a rope or chain attached to a halter, with a competent person standing by able to assist in the control of the bull if necessary. In the absence of a nose-ring control should be achieved by some other equally effective means. Bulls must be double tied in the lines. Exhibitors of bulls must also comply with Guidance Note GS36 issued by the Health and Safety Executive concerning the safe custody and handling of bulls at Agricultural Shows, Markets, and similar places off the farm. All other cattle must be halter-led whilst in the Showground.

9. LIVESTOCK, TRANSPORT VEHICLES:
Exhibitors' livestock transport vehicles must park in the Park provided. Such vehicles will in no case be allowed to remain in the livestock lines, and will be removed by the Society if left there.

10. PARADES:
It is an express condition of entry in the Cattle Sections that all animals must be prepared to Parade in the Main Ring at the time stated in the Show programme or as directed by the Council. Any exhibitor or exhibitor's servant refusing to bring their Cattle on parade at the specified time when requested by the Stewards may forfeit any prizes won by the animal in question; and prizes so forfeited if already presented must be returned to the Society at once.

11. CONCEALING EXHIBITS DURING SHOW:
During the time the Show is open to the public no sheeting or other material may be affixed to any part of the livestock accommodation in such a way that any animal is concealed from public view except with the consent of the Council or its Officers.

12. SAFETY:
Exhibitors must satisfy themselves in all cases that the correct and appropriate restraining method and equipment is provided for use by animal handlers in respect of their stock when on the Showground.

13. FAKING:
(a) HORSES. The use of soap resin, or any other substance on horses designed to give an artificial appearance, used above the knee, for turning up coats will result in disqualification.

14. CUPS AND TROPHIES:
(a) Unless otherwise stated these are for Perpetual Competition.
(b) Undertaking for Safe Keeping. All winners of Cups and Trophies on receipt of Cups and Plinth (with Case where appropriate) are responsible for preserving the same in Safe Keeping and to returning the Cup, Plinth and case to the Society.

15. OBJECTIONS:
Any exhibitor or other person wishing to object to any award at the Show must lodge his objection in writing together with a cash deposit of £20.00 to the Secretary within two hours of the judging of the class to which the objection refers. If the Council consider on investigation that it is not justified the person objecting shall forfeit the deposit. The deposit shall be returned in full if the objection is upheld. The Council's decision shall be final in all respects.

LIVESTOCK EXHIBITS – HEALTH REGULATIONS

16. DEFRA REGULATIONS:
The Schedule of Classes is issued subject to the Orders and Regulations (if any) of DEFRA and the local Authorities which may be operative at the time of the Show, to which all exhibitors must comply.

17. CONTAGIOUS AND INFECTIOUS DISEASES:
The exhibitor shall be liable to a fine to be decided by the Council if any animal which is sent by him shall show any signs or symptoms of any infectious or contagious diseases, provided that the existence of such disease was known or ought reasonably to have been known to him. No animal which has been in contact with any animal suffering from a contagious or infectious disease shall be sent to the Show.

18. VETERINARY INSPECTION:
Animals sent for exhibition may at any time on the instruction of the Judges, Stewards or other Officials of the Society be inspected by the Society's Honorary Veterinary Surgeons. The Honorary Veterinary Surgeons will be instructed to order the removal from the Showground of any animal which in their opinion is affected by any disease likely to prove harmful to other animals or is in any way unfit for exhibition. The Honorary Veterinary Surgeons shall hand a certificate recording their findings to the person in charge of any rejected animal.

19. EMERGENCY TREATMENT:
It is a condition of entry that the Society's Honorary Veterinary Surgeons may on their own authority give to any animal such emergency treatment as they may consider appropriate in the event that the owner or his representative cannot immediately be found.

20. VETERINARY SURGEONS' FEES:
Exhibitors shall reimburse direct at the time of the Show, the Honorary Veterinary Surgeons' fees for the full cost of treatment administered.

21. DOPE TESTS:
The Society strongly disapproves of the administration to Show exhibits (entered either for competition or sale/demonstration) of tranquillisers or other drugs which may in any way affect the performance of the animal in

question or have the effect of making it behave in the Showring in a manner which is not natural. Any exhibitor (or his representative) who is found to have administered or permitted knowingly or not the administration of any such tranquillisers or drugs to any Show exhibit will be reported to the Council, and dealt with at their discretion. In addition the matter will be referred to the appropriate Breed Society or Organisation.

22. HORSES:

(a) STALLIONS. All stallions two years old and upwards shall be licensed under the Horse Breeding Act, 1958. The number of the licence must be inserted in the space provided for that purpose on the entry form.

(b) SOUNDNESS AND FREEDOM FROM HEREDITARY DISEASE
In all classes animals must be free from clinical signs of disease, injury, or physical abnormality such as would affect the animal's usefulness for breeding purposes. No veterinary inspection will be required except when considered necessary by the Judges or on a protest being lodged. The owner of an animal rejected may, upon his application in writing to the Secretary, be furnished with a copy of the veterinary certificate and, if he so desires, may remove such animal from the Showground immediately after its rejection. Stallions or brood mares submitted to such veterinary examination for diseases or defects prescribed in Rule 9 of the Horse Breeding Rules, 1948, where appropriate, namely: cataract, roaring, whistling, ringbone (high or low), side bone, bone spavin, navicular disease, shivering, stringhalt and defective genital organs. Animals which have been hobdayed or otherwise operated on for their wind are not considered by the Sports Horse G.B. to be sound and they are, therefore, not eligible for entry in Ridden or Working Hunter Classes. Exhibitors wishing to object to an animal on these grounds must do so in accordance with the rules of the Show. Judges will in no way be responsible for deciding whether a horse has been hobdayed etc., or not.

(c) **EQUINE FLU. Horses must have been vaccinated to comply with the requirements of the primary course (1st vaccination and then 2nd vaccination between 21-92 days later), followed by the first booster (150-215 days) and all subsequent boosters. Horses may compete having received the primary course and prior to the first booster but not within 7 days of receiving a vaccine dose.**
Horses must have been vaccinated within 6 months before the show but not less than 7 days of arriving at the show.
Foals: In-foal mares that have alerady had vaccinations of primary Equine Influenza course should be vaccinated 4-6 weeks before the foal is due to be born. Foals should be vaccinated for Equine Influenza at 6 months to commence their primary course.
We urge all owners to adhere to strict biosecurity protocols at all times.
Vaccinations are subject to local risk assessments by the attending veterinarians.
PLEASE NOTE THAT NEITHER VACCINATION CERTIFICATES NOR PASSPORTS SHOULD BE SENT TO THE SHOW OFFICE PRIOR TO THE EVENT. HOWEVER, RANDOM CHECKS WILL BE CARRIED OUT ON THE SHOWGROUND DURING THE SHOW.

(d) No entry in the Horse and Pony Classes shall be rejected on veterinary grounds except on the certificate of two of the Society's Honorary Veterinary Surgeons.

23. CATTLE – TUBERCULOSIS & BRUCELLOSIS, ETC:
All cattle must be from herds on which no movement restrictions have been served by DEFRA. No animal accepted for entry may be exhibited if, after entry, such movement controls are imposed.

HORSES

24. REGISTRATION IN STUD BOOKS:
Every animal entered for competitions in the horse, pony and jumping classes shall, where appropriate, be entered or accepted for entry in the respective Breed Stud Book proper or register of its breed in this country, and all exhibitors must comply with those breed Society Regulations where appropriate. All Classes will be judged in accordance with the Rules and accepted Standards of the respective Breed Society.

25. DIVISION OF CLASSES:
Where there are 20 entries or more in a class, the class will be divided, into colts, geldings and fillies.

26. RIDERS:
Owners of Riding Horses shall be allowed to ride or to select any person they please to ride or jump their horses at the Show.

27. BROOD MARES:
Brood Mares must have their own foals at foot unless otherwise stated in the schedule, Prize List or in the class relating to brood mares.

28. NOMINATION AND SUBSTITUTE ENTRIES:
Nomination entries are not allowed unless otherwise stated in the schedule or Prize List. Substitute entries will be subject to the Secretary's discretion and an additional entry fee.

29. HEIGHT AND MEASUREMENT REGULATIONS:
Animals entered in classes with conditions as to height (except those for which an official height certificate has been issued by the Joint Measurement Scheme and is produced) may be measured on the Showground at the Judges request. Half an inch will be allowed for normal shoes. In the Pony Breeding and Young Stock Classes, Ponies must come into the Ring for the class for which they are entered if they wish to be measured out to the next Class, otherwise they will not be allowed to compete.

30. AGE OF HORSES:
The age of horses to be calculated as at January 1st.

31. TRANSFER TO APPROPRIATE CLASS:
The Judge has power to transfer an animal in the Riding classes to a heavier weight class if he is of the opinion that it should have been so entered. Ponies measured over height in the young stock classes may be transferred to the next height class.

CATTLE

32. ACCOMMODATION:
All animals belonging to one exhibitor will stand together in their respective breed lines. Exhibitors are requested to provide 'Name Breeds'.

33. REGISTRATION:
Every animal entered for competition shall be entered, or accepted for entry in the Herd Book, Grading Register or other official Register of its breed in this country under conditions as laid down in each breed section in the Prize List.

34. CATTLE:
Where milk and butter fat qualifying yields are required (see special conditions relating to each Breed) a certificate issued by the National Milk Records or other qualified authority must accompany the Entry Form.

35. PROGENY CLASSES:
Entries must be made in these classes at date of entries closing and will appear in the Catalogue. Name of sire must be given.

36. TRANSFER TO APPROPRIATE CLASS:
Cows and Heifers entered as in-calf and subsequently calving before the Show, or entered as in-milk and not having calved before the Show, will be transferred to the appropriate class.

37. MILKING FACILITIES:
A Vacuum Line (Pump) will be installed please bring your own dumping buckets.

38. ENTRY IN MORE THAN ONE CLASS:
Animals entered in the cattle classes are only eligible for exhibition in ONE of the BREED classes other than group classes.

SHEEP

39. ACCOMMODATION:
All animals belonging to one exhibitor will stand in adjoining pens. Exhibitors are requested to provide 'Name Boards'.

40. FLOCK BOOK ENTRY:
Sheep entered in the Breed Classes must be from flocks registered in the Flock Book of their Breed and shall be marked and/or shorn in accordance with the rules of their respective Breed Societies.

41. AGE:
Unless otherwise defined, shearlings, in all classes shall relate to sheep born in the calendar year preceding the relevant Show; and lambs shall have been born in the calendar year of the relevant Show.

42. NURSING EWES:
Nursing Ewes will not be admitted into the Showground.

GENERAL

43. INTERPRETATION CLAUSE APPLICABLE TO ALL BY-LAWS AND REGULATIONS:
The Society reserves to itself by its Council the sole and absolute right to interpret these or any other prescribed conditions and regulations, or Prize list, and to settle and determine all matters, questions, or differences in regard thereto, or otherwise arising out of or connected with or incident to the Show.

BY ORDER OF THE COUNCIL M. Connor *Secretary*

SWORDERS

SURVEYORS | PLANNERS | ARCHITECTS

- Rural & Strategic Planning
- Estate & Property Management
- Environmental Schemes
- Heritage Advice
- Acquisitions & Sales
- Appraisals and Valuations
- Renewables
- Business Succession Advice
- Farm Business Appraisals
- Diversification

JAMES DENNIS - Director
BSc (Hons) FRICS FAAV

LUCY BACK - Director
BSc (Hons) MRICS FAAV

TOM BISHOP- Director
BSc (Hons) MRICS FAAV

Suite 12, Swallow Court, Devonshire Gate, Tiverton, Devon, EX16 7EJ

01823 426 500 **sworders.com**

PROUDLY SUPPORTING THE 2026 HONITON AGRICULTURAL SHOW

Dilliway & Bosley
EQUINE VETERINARY PRACTICE LTD

www.dbequinevets.co.uk
contact@dbequinevets.co.uk
01823 673215
@dbequinevets

JAMES BOSLEY B.VET.MED. MRCVS & ASSOCIATES

AN INDEPENDENT PRACTICE PROVIDING THE BEST VETERINARY CARE FOR HORSES AND PONIES

We are proud to offer a practical, affordable and independent service to our clients. Our team here are passionate about all types of equine disciplines, ranging from racing, sport horses, hunting and pleasure horse work.

We offer a mobile service, visiting your stable or premises, but also have a prime base for clients to visit for more specialised treatments.

EQUINE SERVICES

Emergency Work	Pre-Purchase Vetting	Endoscopy
Radiology	Routine Ambulatory Work	Gastroscopy
Stud Work (AI)	Ultrasound Scanning	Dentistry
Passports	Vaccinations	Microchipping

Available **24** hours a day, **7** days a week, **365** days a year

Lower Besley Farm, Holcombe Rogus, Wellington TA21 0QA

TRUSTED INSURANCE FROM THE UK'S LEADING RURAL INSURER

Although we've grown, we haven't lost our personal touch. With a network of over 280 UK agency offices, we want to get to know you, your family, and your farming business.

To see how our policies and services can benefit your farming business, contact NFU Mutual Honiton agency on Honiton_agency@nfumutual.co.uk or search **'NFU Mutual Farming'**

01404 549003 | NFU Mutual, The Dutch Barn, Woodhayes, Honiton, Devon EX14 4TP

NFU Mutual
FARM INSURANCE

C M Dicks is an appointed representative of The National Farmers Union Mutual Insurance Society Limited (No.111982). Registered in England. Registered Office: Tiddington Road, Stratford-upon-Avon, Warwickshire CV37 7BJ. Authorised by the Prudential Regulation Authority and regulated by the Financial Conduct Authority and the Prudential Regulation Authority. A member of the Association of British Insurers.

Schedule published on behalf of the Show by GW Publishing Ltd. Tel: 01749 880181